

染 織 遺 物 集 成（その1）

Specimen: 1 (23)

Place: F-1

No.: C-43

Classification:

Plain weave - Bast fiber

Size(cm): 3.5 x 5.1

Texture: Plain weave

Color: Light yellowish brown

Thickness (mm): 0.769

Area(cm²): 12.9

Weight(g/cm²): 0.0225

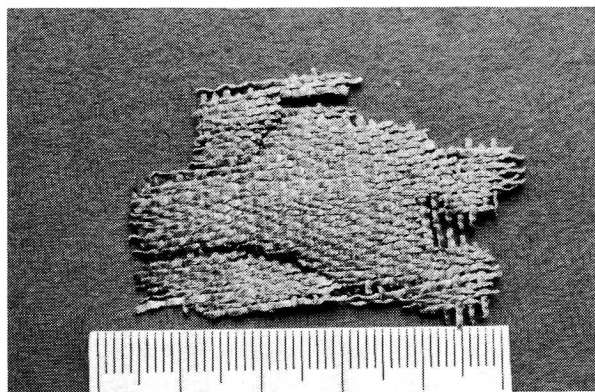

	Warp	Weft
Raw material:	Bast fiber	Bast fiber
Apparent diameter(mm):	0.45	0.81
Twist:	— S	— S
Twist No.(/cm):	3	4
Density(/cm):	7	13
Cover factor(mm):	3.15	10.53

Specimen: 2 (19)

Place: F-4

No.: C-53-4-b

Classification:

Plain weave - Bast fiber

Size(cm): 4.7 x 3.5

Texture: Plain weave

Color: Pale reddish yellow

Thickness(mm): 1.008

Area(cm²): 8.1

Weight(g/cm²): 0.0137

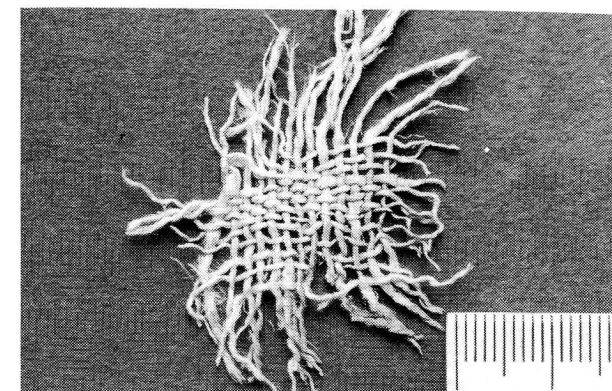

	Warp	Weft
Raw material:	Bast fiber	Bast fiber
Apparent diameter(mm):	0.98	0.71
Twist:	— S	— S
Twist No.(/cm):	8	5
Density(/cm):	7	14
Cover factor(mm):	3.86	9.94

Specimen: 3 (22)

Place: F-6 R3

No.: C-43-3-b

Classification:

Plain weave - Bast fiber

Size(cm): 11.5 x 9.9

Texture: Plain weave

Color: Gold

Thickness(mm): 1.679

Area(cm²): 58.1

Weight(g/cm²): 0.0398 (with mud)

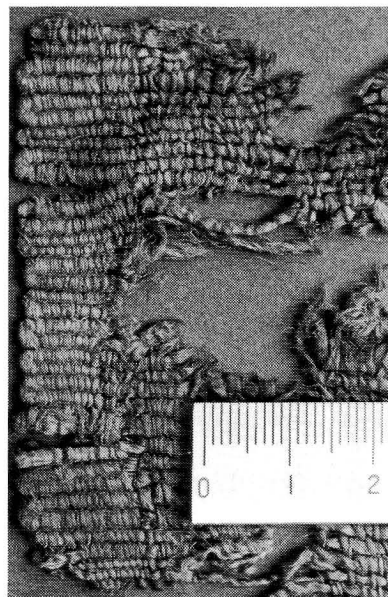

	Warp	Weft
Raw material:	Bast fiber	Bast fiber
Apparent diameter(mm):	0.81	1.30
Twist:	— Z	— Z
Twist No.(/cm):	6	3
Density(/cm):	11	6
Cover factor(mm):	8.91	7.80

Specimen: 4

Place: C-16

No.: V-71-1

Classification:

Plain weave - Bast fiber

Size(cm): 9.4 x 9.8

Texture: 1) Rib and
2) Plain weave
combined

Color: 1) dark wine
2) dull reddish yellow

Thickness(mm): 1) 1.242
2) 0.667

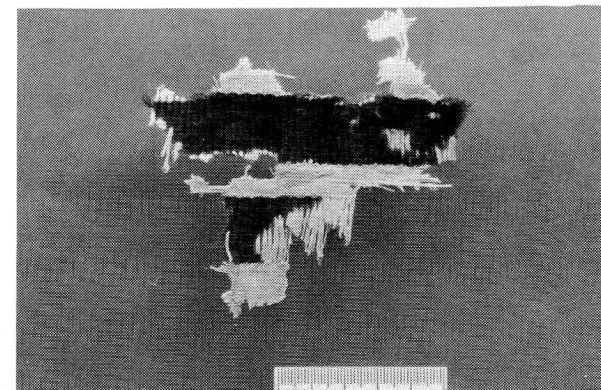

	Warp	Weft
Raw material:	Bast fiber	1) Wool 2) Bast fiber
Apparent diameter(mm):	0.53	1) 0.56 2) 0.53
Twist:	— S	1) — Z 2) — S
Twist No.(/cm):	5	1) 5 2) 5
Density(/cm):	1) 24 2) 26	56 13
Cover factor(mm):	1) 12.72 2) 12.72	31.36 6.89

Specimen: 5 (3)

Place: D-7

No.: C-05-VII

Classification:
Plain weave - Cotton

Size(cm): 6.6 x 62.0

Texture: Plain weave
with selvage

Color: Pale reddish yellow

Thickness(mm): 0.772

Area(cm²): 377.4

Weight(g/cm²): 0.0258

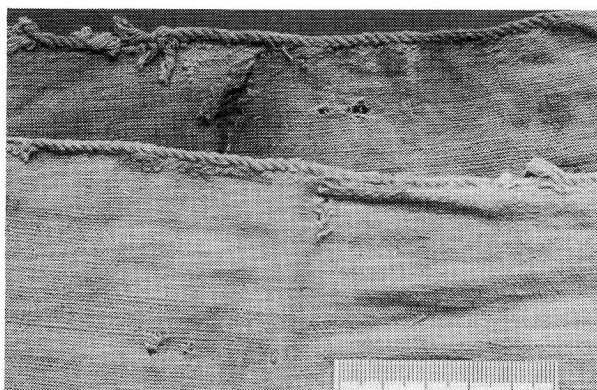

	Warp	Weft
Raw material:	Cotton	Cotton
Apparent diameter(mm):	0.32	0.45
Twist:	— Z	— S
Twist No.(/cm):	7	9
Density(/cm):	15	13
Cover factor(mm):	4.80	5.85

Specimen: 6 (17)

Place: E2-1

No.: C-16-7-a

Classification:
Plain weave - Cotton

Size: 6.0 x 10.4

Texture: Plain weave

Color: Yellowish brown

Thickness(mm): 1.279

Area(cm²): 25.8

Weight(g/cm²): 0.0244

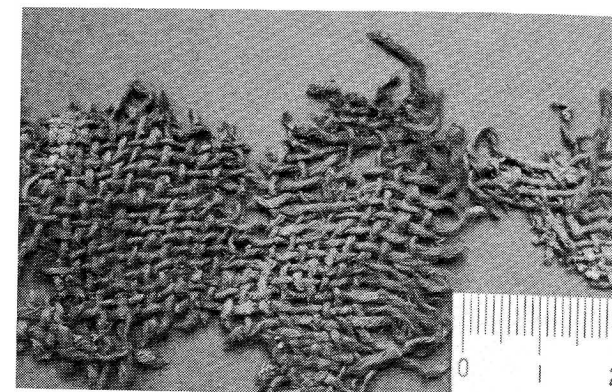

	Warp or Weft	Weft or Warp
Raw material:	Cotton	Cotton
Apparent diameter(mm):	1.21	0.86
Twist:	— S	— S
Twist No.(/cm):	4	3
Density(/cm):	5	6
Cover factor(mm):	6.05	5.16

Specimen: 7 (18)

Place: E2-1

No.: C-26-11

Classification:
Plain weave - Cotton

Size(cm): 16.7 x 15.5

Texture: Plain weave

Color: Light yellow brown

Thickness(mm): 0.641

Area(cm²): 132.3

Weight(g/cm²): 0.0177 (with mud)

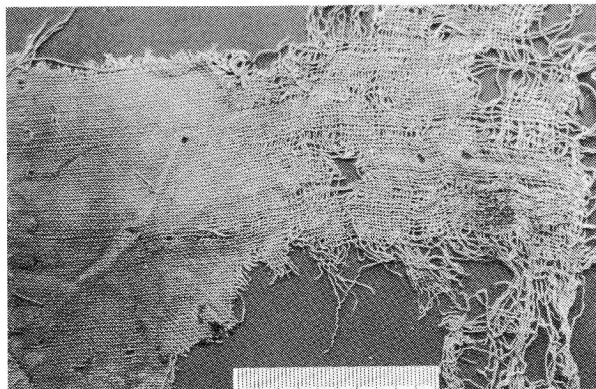

	Warp	Weft
Raw material:	Cotton	Cotton
Apparent diameter(mm):	0.39	0.44
Twist:	— Z	— Z
Twist No.(/cm):	8	8
Density(/cm):	18	12
Cover factor(mm):	7.02	5.28

Specimen: 8 (174)

Place: E2-3

No.: C-35-1-a

Classification:
Plain weave - Cotton

Size(cm): 8.2 x 4.6

Texture: Plain weave

Color: 1) Deep blue
2) Pale reddish yellow

Thickness(mm): 0.661

Area(cm²): 16.1

Weight(g/cm²): 0.0155

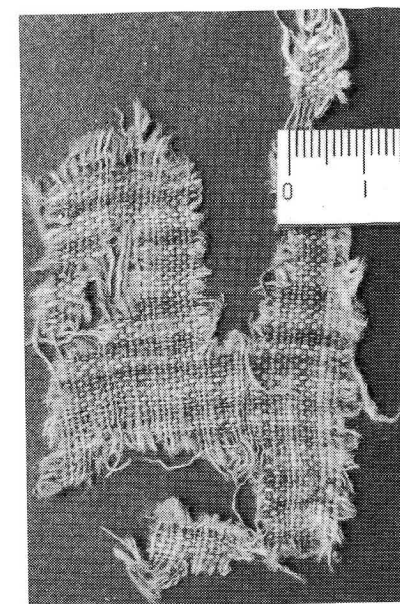

	Warp	Weft
Raw material:	Cotton	Cotton
Apparent diameter(mm):	0.42	0.43
Twist:	— Z	— Z
Twist No.(/cm):	5	5
Density(/cm):	12	15
Cover factor(mm):	5.04	6.45

Specimen: 9 (176)

Place: E2-3

No.: C-35-1-c

Classification:
Plain weave - Cotton

Size(cm): 2.4 x 3.2

Texture: Plain weave

Color: 1) Deep blue
2) Pale reddish yellow

Thickness(mm): 0.564

Area(cm²): 3.2

Weight(g/cm²): 0.0093

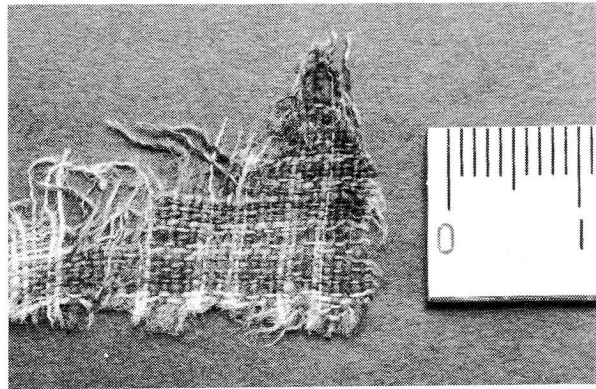

	Warp	Weft
Raw material:	Cotton	Cotton
Apparent diameter(mm):	0.47	0.31
Twist:	— Z	— Z
Twist No.(/cm):	4	4
Density(/cm):	16	23
Cover factor(mm):	7.42	7.13

Specimen: 10 (16)

Place: F-1

No.: C-44

Classification:
Plain weave - Cotton

Size(cm): 5.0 x 5.0

Texture: Plain weave

Color: Pale reddish yellow

Thickness(mm): 0.895

Area(cm²): 11.3

Weight(g/cm²): 0.0195

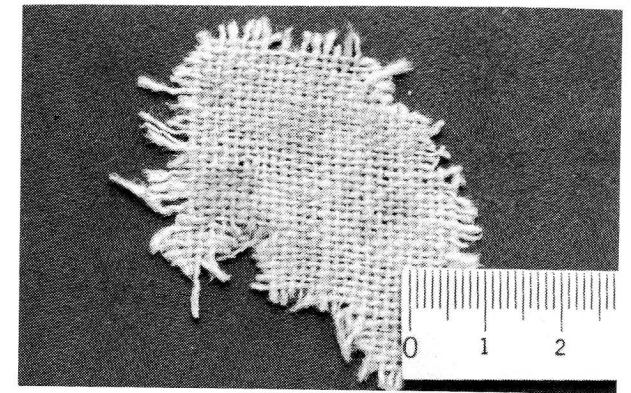

	Warp	Weft
Raw material:	Cotton	Cotton
Apparent diameter(mm):	0.70	0.58
Twist:	— Z	— Z
Twist No.(/cm):	4	4
Density(/cm):	8	10
Cover factor(mm):	5.60	5.80

Specimen: 11 (167)

Place: F-1

No.: C-54

Classification:
Plain weave - Cotton

Size(cm): 6.2 x 23.8

Texture: Plain weave
(resist dyed?)

Color: 1) Dark blue
2) Light yellowish brown

Thickness(mm): 0.770

Area(cm²): 74.2

Weight(g/cm²): 0.0154

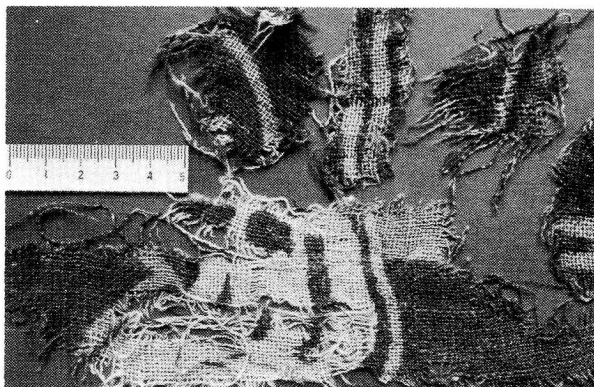

	Warp or Weft	Weft or Warp
Raw material:	Cotton	Cotton
Apparent diameter(mm):	0.76	0.83
Twist:	— Z	— Z
Twist No.(/cm):	5	5
Density(/cm):	9	10
Cover factor(mm):	6.84	8.30

Specimen: 12 (14)

Place: F-3

No.: C-75-4-b

Classification:
Plain weave - Cotton

Size(cm): 14.7 x 6.8

Texture: Plain weave

Color: Pale reddish yellow

Thickness(mm): 0.919

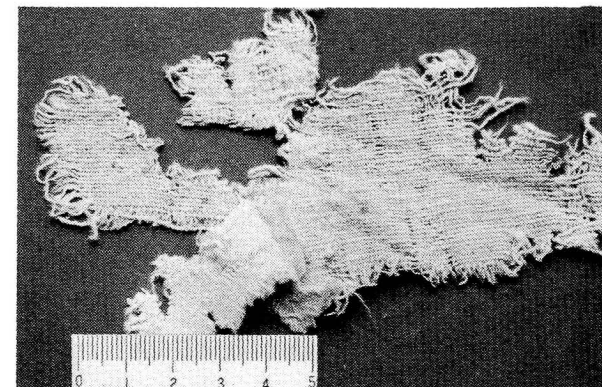

A	Warp or Weft	Weft or Warp
Raw material:	Cotton	Cotton
Apparent diameter(mm):	0.56	0.59
Twist:	— Z	— Z
Twist No.(/cm):	4	4
Density(/cm):	11	15
Cover factor(mm):	6.16	8.85
B	Warp or Weft	Weft or Warp
Raw material:	Cotton	Cotton
Apparent diameter(mm):	0.49	0.55
Twist:	— Z	— Z
Twist No.(/cm):	8	6
Density(/cm):	18	16
Cover factor(mm):	8.28	8.32
C	Sewn thread	
Raw material:	Wool	
Twist:	— S	
Twist No.(/cm):	7.5	

Specimen: 13 (7)

Place: F-5

No.: C-56-a

Classification:
Plain weave - Cotton

Size(cm): 29.5 x 10.2

Texture: Plain weave

Color: Dull reddish yellow

Thickness(mm): 0.804

Area(cm²): 254.8

Weight(g/cm²): 0.0282

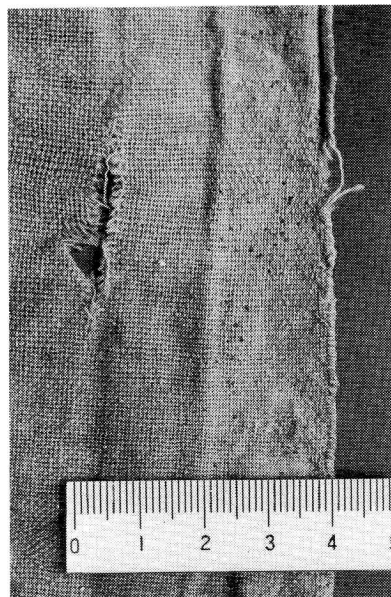

	Warp	Weft
Raw material:	Cotton	Cotton
Apparent diameter(mm):	0.40	0.41
Twist:	— S	— Z
Twist No.(/cm):	9	5
Density(/cm):	17	15
Cover factor(mm):	6.80	6.15

Specimen: 14 (11)

Place: F-5

No.: C-207-1-a

Classification:
Plain weave - Cotton

Size(cm): 5.6 x 4.2

Texture: Plain weave (warp end
twisted)

Color: Brownish gold

Thickness(mm): 0.850

Area(cm²): 8.1

Weight(g/cm²): 0.0310

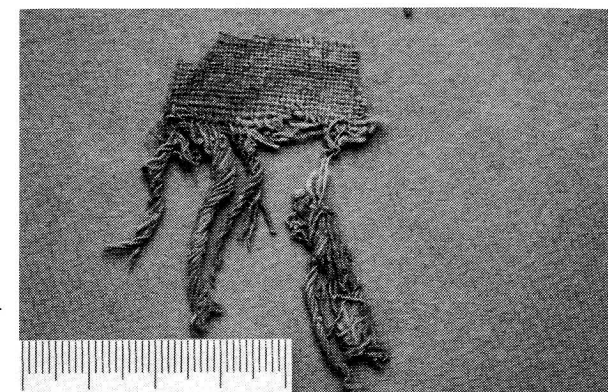

	Warp	Weft
Raw material:	Cotton	Cotton
Apparent diameter(mm):	0.28	0.51
Twist:	— S	— Z
Twist No.(/cm):	6	4
Density(/cm):	14	15
Cover factor(mm):	3.92	7.65

Specimen: 15 (6)
Place: F-5
No.: C-1006
Classification:
Plain weave - Cotton
Size(cm): 16.7 x 23.4
Texture: Plain weave
Color: Brownish gold
Thickness(mm): 0.674
Area(cm²): 182.3
Weight(g/cm²): 0.0192

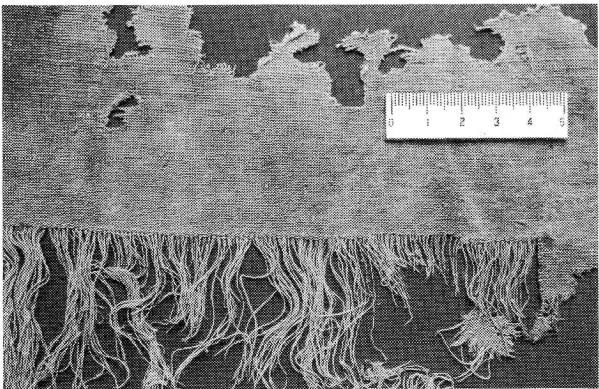

	Warp	Weft
Raw material:	Cotton	Cotton
Apparent diameter(mm):	0.39	0.42
Twist:	— S	— Z
Twist No.(/cm):	9	8
Density(/cm):	15	16
Cover factor(mm):	5.85	6.72

Specimen: 16 (110)
Place: F-5
No.: C-1022
Classification:
Plain weave - Cotton
Size(cm): 62.5 x 10.0
Texture: Plain weave
Color: Gold
Thickness(mm): 0.708
Area(cm²): 488.7
Weight(g/cm²): 0.0229



	Warp	Weft
Raw material:	Cotton	Cotton
Apparent diameter(mm):	0.31	0.43
Twist:	— S	— Z
Twist No.(/cm):	6	6
Density(/cm):	18	16
Cover factor(mm):	5.58	6.88

Specimen: 17

Place: C-9

No.: IV-OH-1-⑮

Classification:
Plain weave - Cotton

Size(cm): 6.8 x 6.1

Texture: Plain weave

Color: 1) Pale beige
2) Light yellowish brown
(stain)

Thickness(mm): 0.386

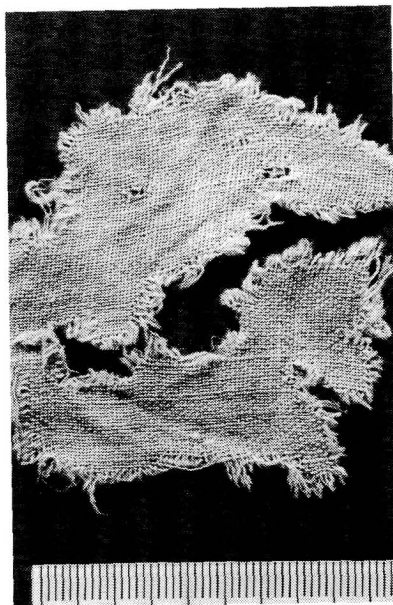

	Warp	Weft
Raw material:	Cotton	Cotton
Apparent diameter(mm):	1) 0.33 2)	1) 0.29 2)
Twist:	— Z	— Z
Twist No. (/cm):	5	5
Density (/cm):	12	18
Cover factor(mm):	3.96	5.22

Specimen: 18

Place: C-9

No.: IV-OH-1-⑯

Classification:
Plain weave - Cotton

Size(cm): 5.2 x 6.5

Texture: Plain weave

Color: 1) Pale beige
2) Dark grayish brown

Thickness(mm): 0.554

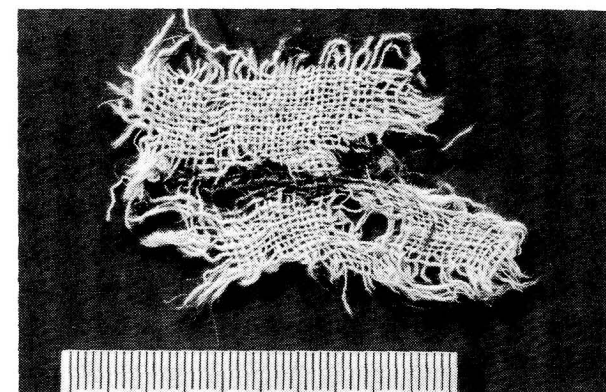

	Warp	Weft
Raw material:	Cotton	Cotton
Apparent diameter(mm):	1) 0.22 2)	1) 0.31 2)
Twist:	— Z	— Z
Twist No. (/cm):	11	12
Density (/cm):	12	14
Cover factor(mm):	2.64	4.34

Specimen: 19

Place: C-9

No.: IV-OH-22-①

Classification:

Plain weave - Cotton

Size(cm): 13.2 x 14.7

Texture: Plain weave

Color: Pale reddish yellow

Thickness(mm): 0.536

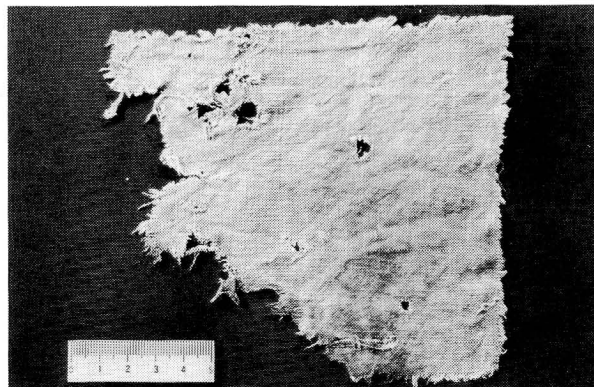

	Warp	Weft
Raw material:	Cotton	Cotton
Apparent diameter(mm):	0.35	0.41
Twist:	— Z	— Z
Twist No.(/cm):	9	9
Density(/cm):	19	19
Cover factor(mm):	6.65	7.79

Specimen: 20

Place: C-16

No.: IV-H1-6

Classification:

Plain weave - Cotton

Size(cm): 5.6 x 5.3

Texture: Plain weave

Color: Dull reddish yellow

Thickness(mm): 0.793

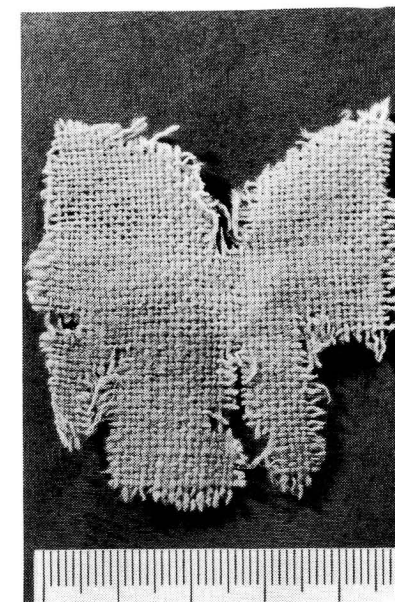

	Warp	Weft
Raw material	Cotton	Cotton
Apparent diameter(mm):	0.52	0.54
Twist:	— Z	— S
Twist No.(/cm):	3	4
Density(/cm):	11	11
Cover factor(mm):	5.72	5.94

Specimen: 21

Place: C-16

No.: IV-W-23-②

Classification:
Plain weave - Cotton

Size(cm): 6.9 x 5.2

Texture: Plain weave

Color: Dull reddish yellow

Thickness(mm): 0.825

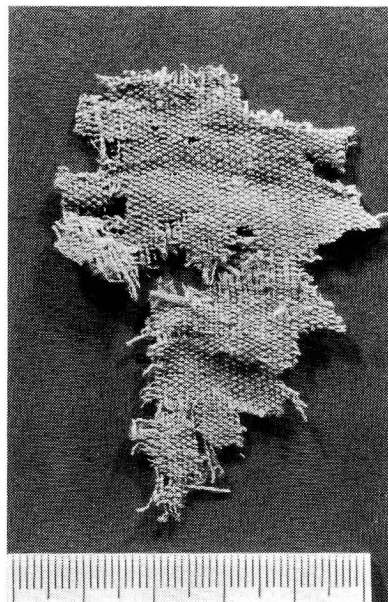

	Warp	Weft
Raw material:	Cotton	Cotton
Apparent diameter(mm):	0.50	0.43
Twist:	— S	— S
Twist No.(/cm):	1.5	5
Density(/cm):	12	24
Cover factor(mm):	6.00	10.32

Specimen: 22

Place: C-16

No.: IV-W-43

Classification:
Plain weave - Cotton

Size(cm): 38.3 x 23.8

Texture: Plain weave

Color: Pale reddish yellow

Thickness(mm): 0.512

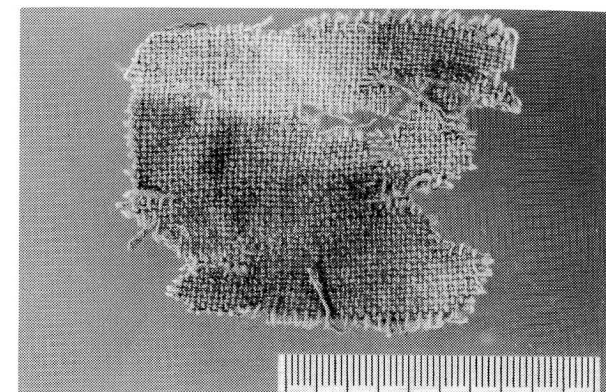

	Warp	Weft
Raw material:	Cotton	Cotton
Apparent diameter(mm):	0.51	0.55
Twist:	— Z	— Z
Twist No.(/cm):	4	4
Density(/cm):	17	15
Cover factor(mm):	8.67	8.25

Specimen: 23

Place: C-16

No.: V-39-9

Classification:
Plain weave - Cotton

Size(cm): 5.2 x 6.5

Texture: Plain weave

Color: Light yellowish orange

Thickness(mm): 0.799

	Warp	Weft
Raw material:	Cotton	Cotton
Apparent diameter(mm):	0.60	0.71
Twist:	— Z	— Z
Twist No.(/cm):	7	5
Density(/cm):	12	11
Cover factor(mm):	7.20	7.81

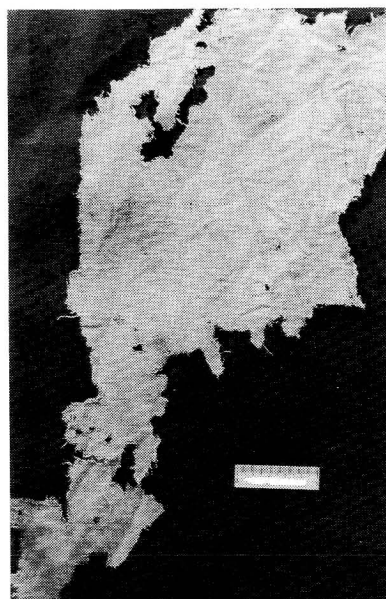

Specimen: 24

Place: C-16

No.: V-41-8

Classification:
Plain weave - Cotton

Size(cm): 9.8 x 5.7

Texture: Plain weave

Color: Light yellowish orange

Thickness(mm): 0.349

	Warp	Weft
Raw material:	Cotton	Cotton
Apparent diameter(mm):	0.24	0.30
Twist:	— Z	— S
Twist No.(/cm):	15	8
Density(/cm):	28	28
Cover factor(mm):	6.72	8.40

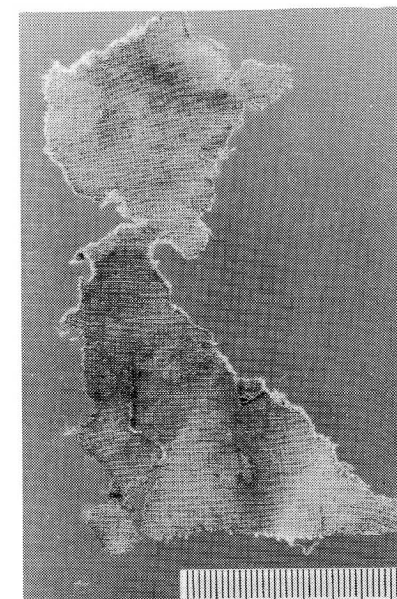

Specimen: 25

Place: C-16

No.: V-47-9

Classification:

Plain weave - Cotton

Size(cm): 6.8 x 3.2

Texture: Plain weave

Color: Pale reddish yellow

Thickness(mm): 0.580

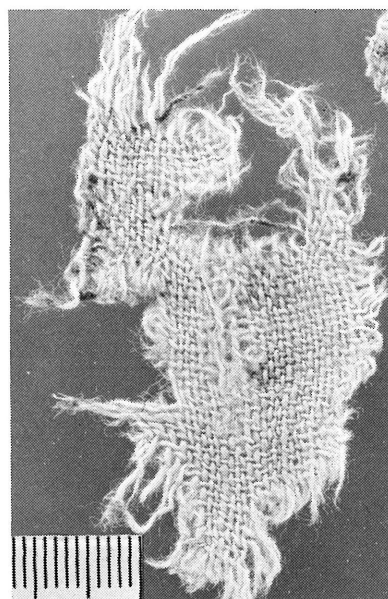

	Warp	Weft
Raw material:	Cotton	Cotton
Apparent diameter(mm):	0.37	0.37
Twist:	— S	— Z
Twist No.(/cm):	10	15
Density(/cm):	16	12
Cover factor(mm):	5.92	4.44

Specimen: 26

Place: C-16

No.: V-79-1

Classification:

Plain weave - Cotton

Size(cm): 25.0 x 13.0

Texture: Plain weave

Color: Dull reddish yellow

Thickness(mm): 0.569

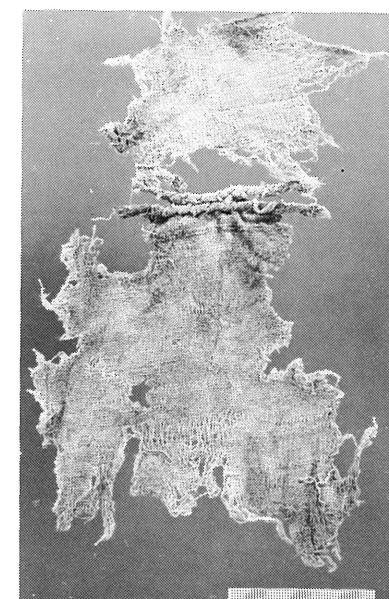

	Warp	Weft	Sewn thread
Raw material:	Cotton	Cotton	Cotton
Apparent diameter(mm):	0.41	0.42	1.19
Twist:	— Z	— Z	Z > S Z
Twist No.(/cm):	10	10	> 4
Density(/cm):	16	12	
Cover factor(mm):	6.55	5.04	

Specimen: 27

Place: C-16

No.: V-90-7

Classification:
Plain weave - Cotton

Size(cm): 3.6 x 2.2

Texture: Plain weave

Color: Dark reddish brown

Thickness(mm): 0.688

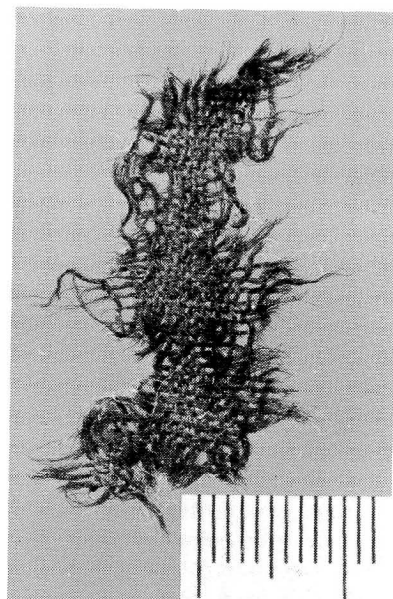

	Warp	Weft
Raw material:	Cotton	Cotton
Apparent diameter(mm):	0.33	0.42
Twist:	— S	— S
Twist No.(/cm):	10	5
Density(/cm):	20	18
Cover factor(mm)	6.60	7.56

Specimen: 28

Place: C-16

No.: V-105-1

Classification:
Plain weave - Cotton

Size(cm): 9.5 x 14.1

Texture: Plain weave

Color: Gold

Thickness(mm): 0.919

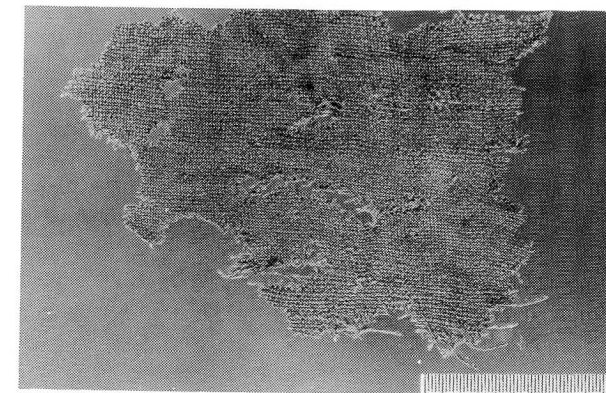

	Warp	Weft
Raw material:	Cotton	Cotton
Apparent diameter(mm):	0.64	0.99
Twist:	— S	— S
Twist No.(/cm):	5	5
Density(/cm):	10	11
Cover factor(mm):	6.40	10.89

Specimen: 29

Place: C-16

No.: V-116-1

Classification:
Plain weave - Cotton

Size(cm): 38.6 x 24.6

Texture: Plain weave

Color: Pale reddish yellow

Thickness(mm): 0.485

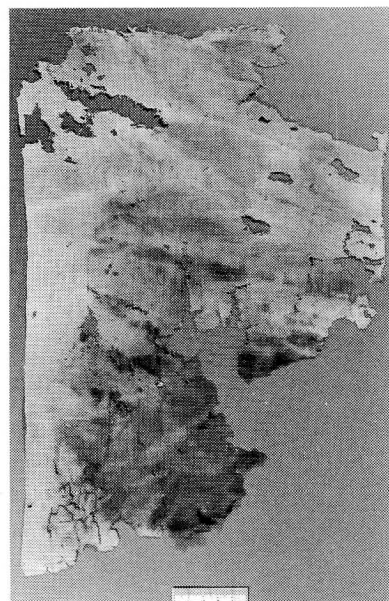

	Warp	Weft
Raw material:	Cotton	Cotton
Apparent diameter(mm):	0.42	0.59
Twist:	— Z	— Z
Twist No.(/cm):	8	8
Density(/cm):	18	17
Cover factor (mm):	7.56	10.03

Specimen: 30

Place: C-17

No.: IV-MK-446

Classification:
Plain weave - Cotton

Size(cm): 21.3 x 22.3

Texture: Plain weave

Color: 1) Brownish gold
2) Grayish olive green

Thickness(mm): 0.929

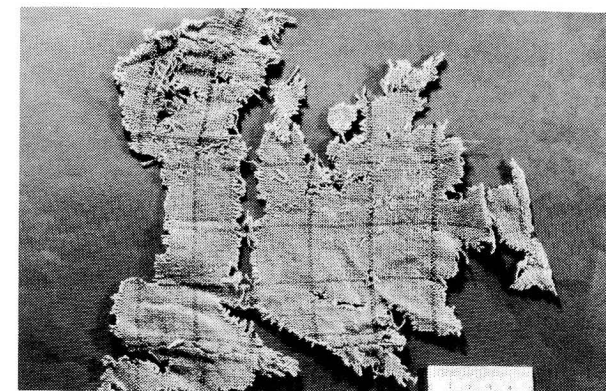

	Warp	Weft
Raw material:	Cotton	Cotton
Apparent diameter(mm):	1) 0.70 2) 0.70	1) 0.56 2) —
Twist:	— Z	— Z
Twist No.(/cm):	5	4
Density(/cm):	9	11
Cover factor (mm):	6.30	6.16

Specimen: 31

Place: C-17

No.: IV-MK-466-②

Classification:
Plain weave - Cotton

Size(cm): 2.5 x 3.0

Texture: Plain weave

Color: Pale reddish yellow

Thickness(mm): 0.682

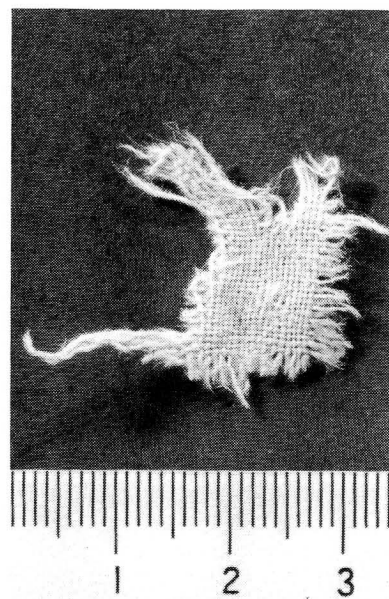

	Warp	Weft
Raw material:	Cotton	Cotton
Apparent diameter(mm):	0.38	0.36
Twist:	— Z	— Z
Twist No.(/cm):	7	5
Density(/cm):	20	19
Cover factor(mm):	7.60	6.84

Specimen: 32

Place: C-17

No.: IV-MK-678

Classification:
Plain weave - Cotton

Size(cm): 6.8 x 12.3

Texture: Plain weave

Color: Gold

Thickness(mm): 0.729

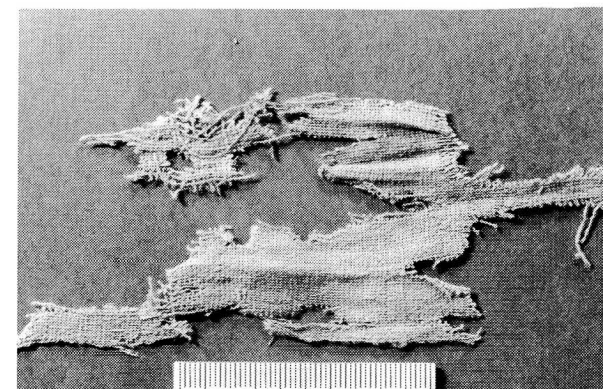

	Warp	Weft
Raw material:	Cotton	Cotton
Apparent diameter(mm):	0.53	0.41
Twist:	— Z	— S
Twist No.(/cm):	10	6
Density(/cm):	12	19
Cover factor(mm):	6.36	7.79

Specimen: 33

Place: C-17

No.: IV-MK-515

Classification:
Plain weave - Cotton

Size(cm): 7.0 x 3.4

Texture: Plain weave

Color: 1) Dull reddish yellow
2) Yellowish brown

Thickness(mm): 0.702

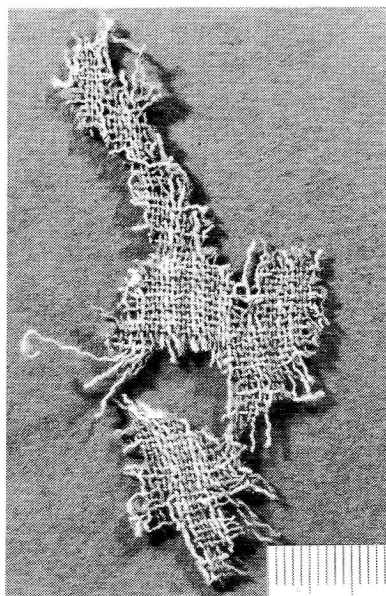

	Warp	Weft
Raw material:	Cotton	Cotton
Apparent diameter(mm):	0.30	0.34
Twist:	— S	— S
Twist No.(/cm):	12	9
Density(/cm):	16	12
Cover factor(mm)	4.80	4.08

Specimen: 34

Place: C-17

No.: IV-MK-477

Classification:
Plain weave - Cotton

Size(cm): 9.8 x 9.4

Texture: Plain weave

Color: 1) Gold
2) Dark blue green

Thickness(mm): 1.091

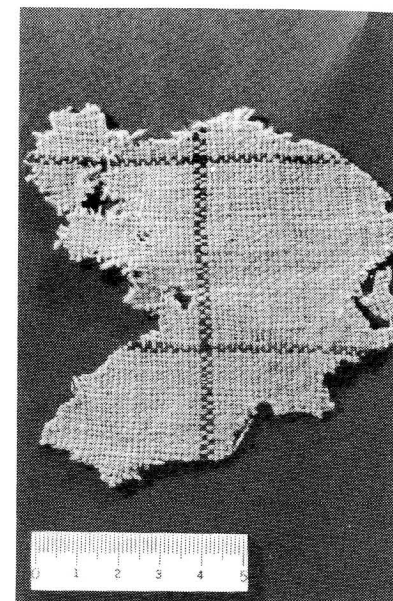

	Warp	Weft
Raw material:	Cotton	Cotton
Apparent diameter(mm):	1) 0.57 2) 0.57	1) 0.57 2) 0.67
Twist:	1)2) — Z	1)2) — Z
Twist No.(/cm):	1)2) 5	1)2) 5
Density(/cm):	7	9
Cover factor(mm):	3.99	1) 5.13 2) 6.03

Specimen: 35

Place: C-26

No.: IV-MT-239

Classification:

Plain weave - Cotton

Size(cm): 12.2 x 6.7

Texture: Plain weave

Color: Dull reddish yellow

Thickness(mm): 0.452

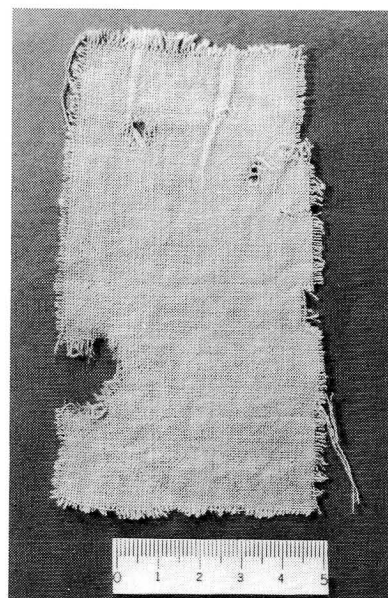

	Warp	Weft
Raw material:	Cotton	Cotton
Apparent diameter(mm):	0.32	0.36
Twist:	— Z	— Z
Twist No.(/cm):	8	6
Density(/cm):	16	18
Cover factor(mm):	5.12	6.48

Specimen: 36 (150)

Place: D-7

No.: C-05-V-2-a

Classification:

Plain weave - Wool and hair

Size(cm): 10.5 x 9.5

Texture: Plain weave

Color: 1) Strong yellowish red

2) Dark grayish brown

3) Gold

4) Black

Thickness(mm): 1.390

Area(cm²): 41.9

Weight(g/cm²): 0.0367 (with mud)

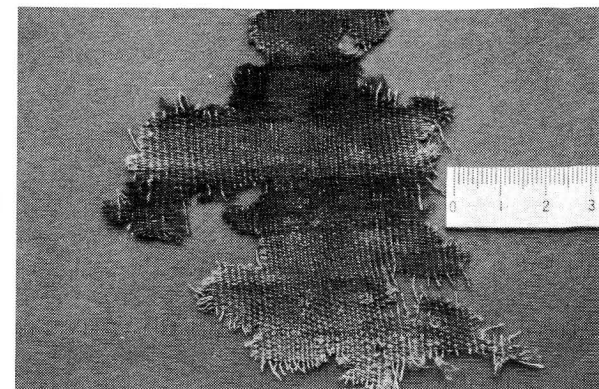

	Warp	Weft
Raw material:	Wool	Wool
Apparent diameter(mm):	3) 0.45	1) 0.58 2) 0.50
Twist:	— S	1) 2) — S 3) 4)
Twist No.(/cm):	6	1) 2) 6 3) 4)
Density(/cm):	10	33
Cover factor(mm):	4.50	1) 19.14 2) 16.50

Specimen: 37 (154)

Place: B-8

No.: C-14-V-1

Classification:
Plain weave - Wool and hair

Size(cm): 7.4 x 6.9

Texture: Plain weave

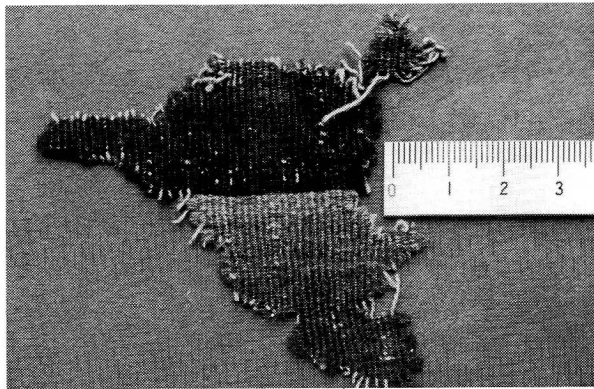

Color: 1) Color gradation
(from dark grayish brown to
light yellowish brown)
2) Light yellowish brown

Thickness(mm): 1.225

Area(cm²): 21.0

Weight(g/cm²): 0.0420

	Warp	Weft
Raw material:	Wool	Wool
Apparent diameter(mm):	2) 0.43	1) 0.36 2) 0.27
Twist:	2) — S	1) 2) — S
Twist No.(/cm):	2) 6	1) 2) 2.5
Density(/cm):	8.5	45
Cover factor(mm):	3.66	1) 16.20 2) 12.15

Specimen: 38 (161)

Place: B-8

No.: C-14-V-2-C

Classification:
Plain weave - Wool and hair

Size(cm): 3.8 x 2.8

Texture: Plain weave

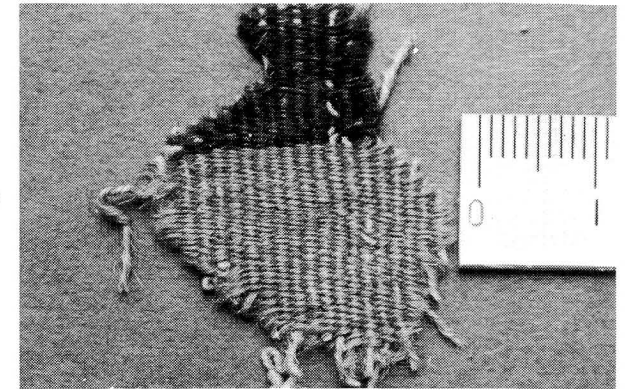

Color: 1) Gold
2) Dark grayish brown
3) Deep reddish orange

Thickness(mm): 1.178

Area(cm²): 4.8

Weight(g/cm²): 0.0475 (with mud)

	Warp	Weft
Raw material:	Wool	Wool
Apparent diameter(mm):	1) 0.58	2) 0.44 3) 0.42
Twist:	— S	2) 3) — S
Twist No.(/cm):	8	2) 3) 2
Density(/cm):	8	43
Cover factor(mm):	4.64	2) 18.92 3) 18.06

Specimen: 39 (29)

Place: E1-2

No.: C-02

Classification:

Plain weave - Wool and hair

Size(cm): 11.0 x 13.2

Texture: Plain weave

Color: Pale reddish yellow

Thickness(mm): 0.598

Area(cm²): 117.7

Weight(g/cm²): 0.0225

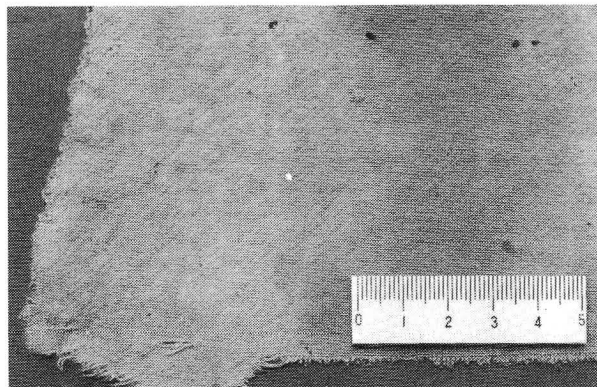

	Warp	Weft
Raw material:	Wool	Wool
Apparent diameter(mm):	0.42	0.36
Twist:	$\begin{matrix} Z \\ Z \end{matrix} \diagup \quad S$	$\begin{matrix} Z \\ Z \end{matrix} \diagup \quad S$
Twist No.(/cm):	$\begin{matrix} 3 \\ 3 \end{matrix} \diagup \quad 3$	$\begin{matrix} 3 \\ 3 \end{matrix} \diagup \quad 3$
Density(/cm):	20	22
Cover factor(mm):	8.40	7.92

Specimen: 40 (48)

Place: E2-1

No.: C-18-2-a

Classification:

Plain weave - Wool and hair

Size(cm): 9.9 x 8.7

Texture: Plain weave

Color: Brownish olive

Thickness(mm): 1.295

Area(cm²): 58.1

Weight(g/cm²): 0.0345 (with mud)

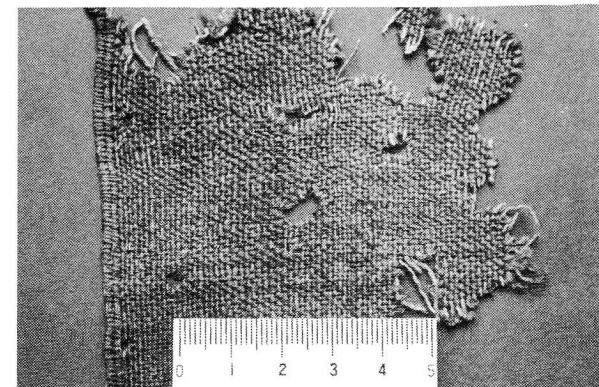

	Warp	Weft
Raw material:	Wool	Wool
Apparent diameter(mm):	0.76	0.79
Twist:	— S	— S
Twist No.(/cm):	6	2
Density(/cm):	10	11
Cover factor(mm):	7.60	8.69

Specimen: 41 (138)

Place: E2-1

No.: C-21-1

Classification:

Plain weave - Wool and hair

Size(cm): 23.8 x 90.0

Texture: Plain weave

Color: 1) Gold

2) Deep yellowish red

3) Dark green

Thickness(mm): 1.005

Area(cm²): 91.9

Weight(g/cm²): 0.0263

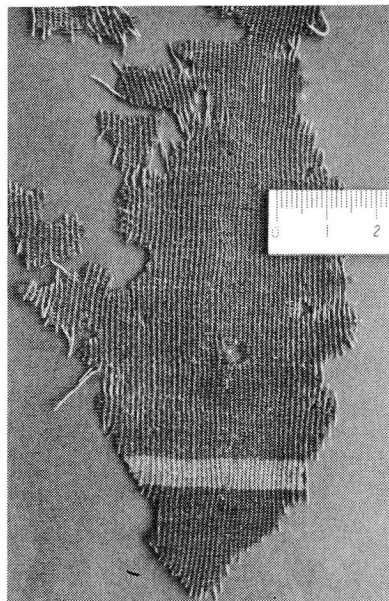

	Warp	Weft
Raw material:	Wool	Wool
Apparent diameter(mm):	1) 0.42	1) 0.44 2) 0.32 3) 0.49
Twist:	— S	— S
Twist No.(/cm):	7	1)2)3) 3
Density(/cm):	11	39
Cover factor(mm):	4.62	1) 17.16 2) 12.48 3) 19.11

Specimen: 42 (30)

Place: E2-1

No.: C-25-1

Classification:

Plain weave - Wool and hair

Size(cm): 6.9 x 4.5

Texture: Plain weave

Color: Yellowish brown

Thickness(mm): 0.605

Area(cm²): 17.7

Weight(g/cm²): 0.0175



	Warp	Weft
Raw material:	Wool	Wool
Apparent diameter(mm):	0.41	0.12
Twist:	— S	— Z
Twist No.(/cm):	8	—
Density(/cm):	17	72
Cover factor(mm):	6.97	8.64

Specimen: 43 (63)

Place: E2-

No.: C-25-4

Classification:

Plain weave - Wool and hair

Size(cm): 13.1 x 17.9

Texture: Plain weave

Color: Dark grayish brown

Thickness(mm): 3.426

Area(cm²): 156.5

Weight(g/cm²): 0.0783 (with mud)

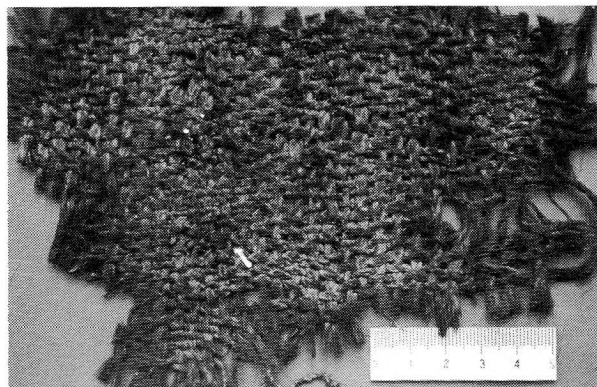

	Warp	Weft
Raw material:	Hair	Hair
Apparent diameter(mm):	3.11	2.59
Twist:	$\begin{matrix} S \\ \diagup \\ S \end{matrix} \text{---} Z$	$\begin{matrix} S \\ \diagup \\ S \end{matrix} \text{---} Z$
Twist No. (/cm):	$\begin{matrix} \diagup \\ 1 \end{matrix} \text{---} 1$	$\begin{matrix} 1 \\ \diagup \\ 1 \end{matrix} \text{---} 1.5$
Density(/cm):	2	3
Cover factor(mm):	6.22	7.77

Specimen: 44 (155)

Place: E2-1

No.: C-26-2

Classification:

Plain weave - Wool and hair

Size(cm): 8.6 x 9.2

Texture: Plain weave

Color: 1) Yellowish brown
2) Dark grayish brown

Thickness(mm): 0.838

Area(cm²): 38.7

Weight(g/cm²): 0.0220 (with mud)

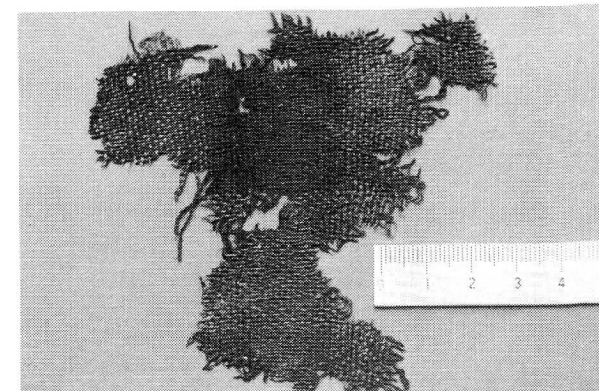

	Warp	Weft
Raw material:	Wool	Wool
Apparent diameter(mm):	1) 0.63 2) 0.66	1) 0.61 2) 0.68
Twist:	1) 2) — S	1) 2) — S
Twist No. (/cm):	1) 44 2) 6	1) 6 2) 8
Density(/cm):	9	14
Cover factor(mm):	1) 5.67 2) 5.94	1) 8.54 2) 9.52

Specimen: 45 (54)

Place: E2-1

No.: C-26-5-a

Classification:

Plain weave - Wool and hair

Size(cm): 8.3 x 7.2

Texture: Plain weave

Color: Brownish olive

Thickness(mm): 1.845

Area(cm²): 2.90

Weight(g/cm²): 0.0496 (with mud)

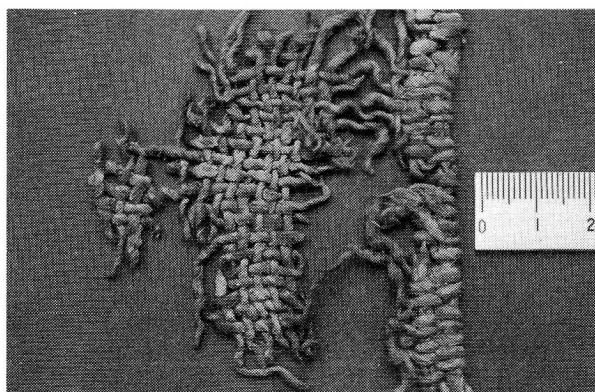

	Warp	Weft
Raw material:	Wool	Wool
Apparent diameter(mm):	1.28	2.05
Twist:	— Z	— Z
Twist No.(/cm):	4	3
Density(/cm):	4	4
Cover factor(mm):	5.12	8.20

Specimen: 46 (147)

Place: E2-1

No.: C-27-8-a

Classification:

Plain weave - Wool and hair

Size(cm): 4.9 x 3.4

Texture: Plain weave

Color: 1) Deep yellowish red
2) Dark greenish blue
(Color gradation)

Thickness(mm): 1.364

Area(cm²): 8.1

Weight(g/cm²): 0.0397

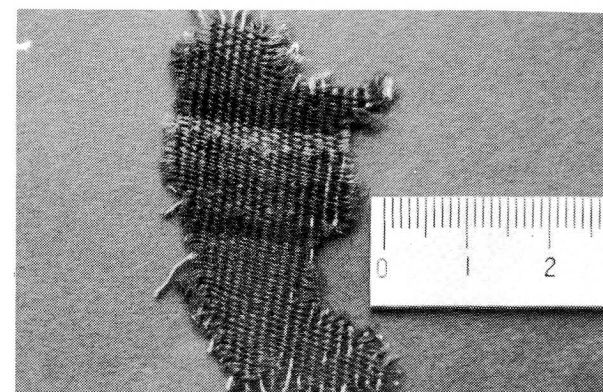

	Warp	Weft
Raw material:	Wool	Wool
Apparent diameter(mm):	0.54	0.48
Twist:	— S	— S
Twist No.(/cm):	6	2
Density(/cm):	8	38
Cover factor(mm):	4.32	18.24

Specimen: 47 (145)

Place: E2-1

No.: C-27-8-b

Classification:

Plain weave - Wool and hair

Size(cm): 3.0 x 2.3

Texture: Plain weave

Color: Dark brown

Thickness(mm): 0.566

Area(cm²): 4.8

Weight(g/cm²): 0.0165

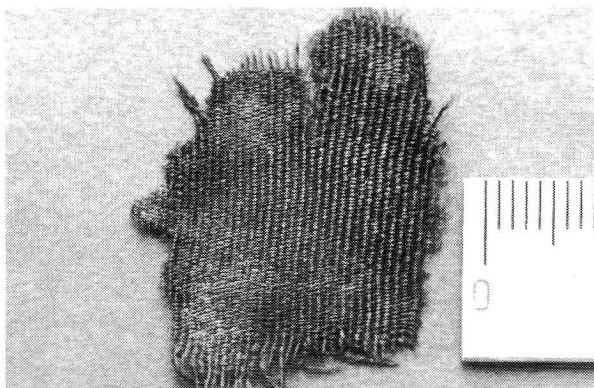

	Warp	Weft
Raw material:	Wool	Wool
Apparent diameter(mm):	0.25	0.23
Twist:	— S	— Z
Twist No.(/cm):	12	—
Density(/cm):	18	69
Cover factor(mm):	4.50	15.87

Specimen: 48 (157)

Place: E2-1

No.: C-30-1-a

Classification:

Plain weave - Wool and hair

Size(cm): 5.7 x 2.9

Texture: Plain weave

Color: 1) Dull red purple
2) Gold

Thickness(mm): 0.643

Area(cm²): 8.1

Weight(g/cm²): 0.0137 (with mud)

	Warp	Weft
Raw material:	Wool	Wool
Apparent diameter(mm):	0.35	1) 0.19 2) 0.21
Twist:	— S	1) — S
Twist No.(/cm):	8	1) —
Density(/cm):	14	66
Cover factor(mm):	14.90	1) 12.54 2) 13.86

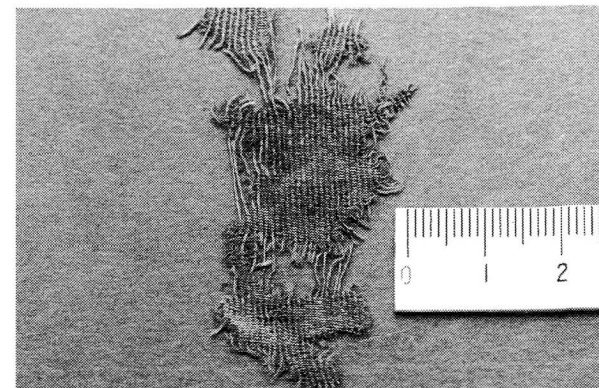

Specimen: 49 (31)

Place: F-3
No.: C-62-2
Classification:
Plain weave - Wool and hair
Size(cm): 7.5 x 8.4
Texture: Plain weave
Color: Brownish gold
Thickness(mm): 0.515
Area(cm²): 35.5
Weight(g/cm²): 0.017

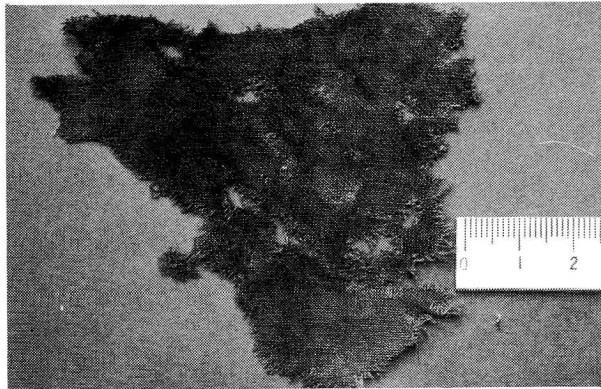

	Warp	Weft
Raw material:	Wool	Wool
Apparent diameter(mm):	0.30	0.25
Twist:	— S	— S
Twist No.(/cm):	—	15
Density(/cm):	21	30
Cover factor(mm):	6.30	7.50

Specimen: 50 (59)

Place: F-3
No.: C-65-4
Classification:
Plain weave - Wool and hair
Size(cm): 12.9 x 12.4
Texture: Plain weave
Color: 1) Brown
2) Dark grayish brown
Thickness(mm): 2.737
Area(cm²): 90.3
Weight(g/cm²): 0.0700 (with mud)

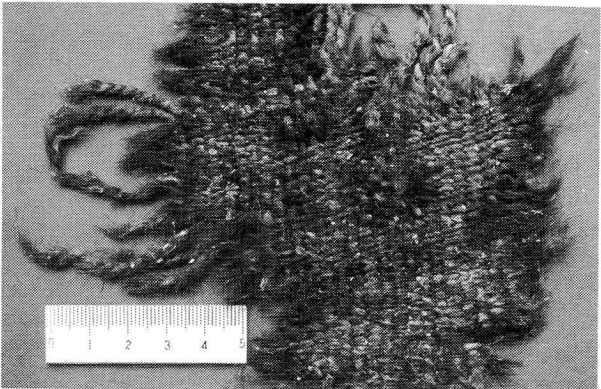

	Warp	Weft
Raw material:	Hair	Hair
Apparent diameter(mm):	1) 1.82	2) 1.91
Twist:	$\begin{matrix} Z \\ Z \end{matrix} \text{---} S$	— Z
Twist No.(/cm):	$\text{>---} 2.5$	0.5
Density(/cm):	3	9
Cover factor(mm):	5.46	17.19

Specimen: 51 (142)

Place: F-3

No.: C-80-7

Classification:

Plain weave - Wool and hair

Size(cm): 25.4 x 8.6

Texture: Plain weave

Color: 1) Gold

2) Dark grayish brown

Thickness(mm): 1.528

Area(cm²): 0.0640 (with mud)

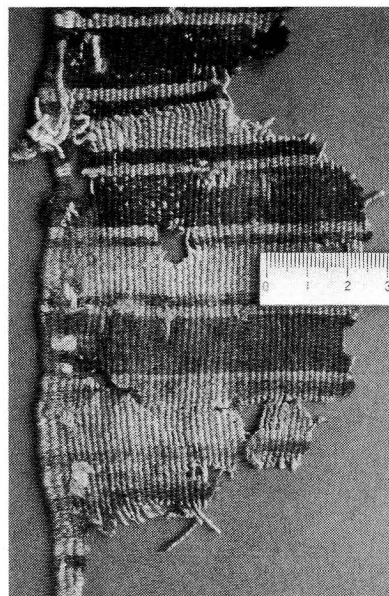

Specimen: 52 (39)

Place: F-4

No.: C-03

Classification:

Plain weave - Wool and hair

Size(cm): 16.4 x 8.1

Texture: Plain weave

Color: Dull reddish yellow

Thickness(mm): 1.244

Area(cm²): 74.2

Weight(g/cm²): 0.0317

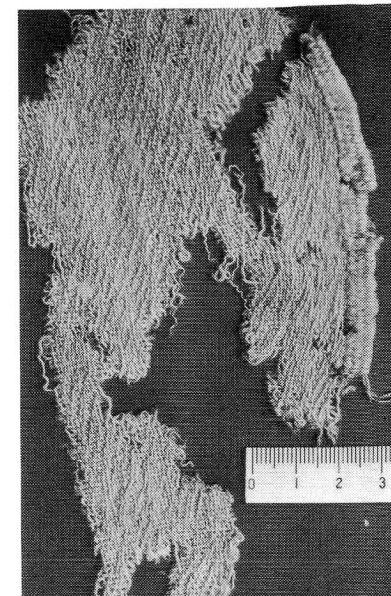

	Warp	Weft	Sewn thread
Raw material:	Wool and/or hair	Wool and/or hair	Wool and/or hair
Apprent diameter(mm):	1) 0.28	1) 0.80 2) 0.73	0.98
Twist:	$\begin{matrix} Z \\ Z \end{matrix} \begin{matrix} \diagup \\ \diagdown \end{matrix} S$	1) 2) — Z	$\begin{matrix} S \\ S \end{matrix} \begin{matrix} \diagup \\ \diagdown \end{matrix} Z$
Twist No. (/cm):	$\begin{matrix} 2 \\ 2 \end{matrix} \begin{matrix} \diagup \\ \diagdown \end{matrix} 5$	1) 1 2) 4	
Density (/cm):	6	28	
Cover factor(mm):	4.92	1) 22.40 2) 20.44	

	Warp	Weft
Raw material:	Wool	Wool
Apparent diameter(mm):	0.47	0.66
Twist:	— S	— Z
Twist No. (/cm):	6	3
Density (/cm):	15	10
Cover factor(mm):	7.05	6.60

Specimen: 53 (58)

Place: F-4

No.: C-19

Classification:
Plain weave - Wool and hair

Size(cm): 9.3 x 19.5

Texture: Plain weave

Color: 1) Yellowish brown
2) Dark grayish brown

Thickness(mm): 1.388

Area(cm²): 83.9

Weight(g/cm²): 0.0242



	Warp	Weft
Raw material:	Wool and/or hair	Wool and/or hair
Apparent diameter(mm):	1) 0.71	2) 0.83
Twist:	1) — S	2) — Z
Twist No.(/cm):	1) -	2) 2
Density(/cm):	7	15
Cover factor(mm):	4.97	12.45

Specimen: 54 (41)

Place: F-4

No.: C-23-2

Classification:
Plain weave - Wool and hair

Size(cm): 8.7 x 10.2

Texture: Plain weave

Color: Dull reddish yellow

Thickness(mm): 0.778

Area(cm²): 24.2

Weight(g/cm²): 0.0269

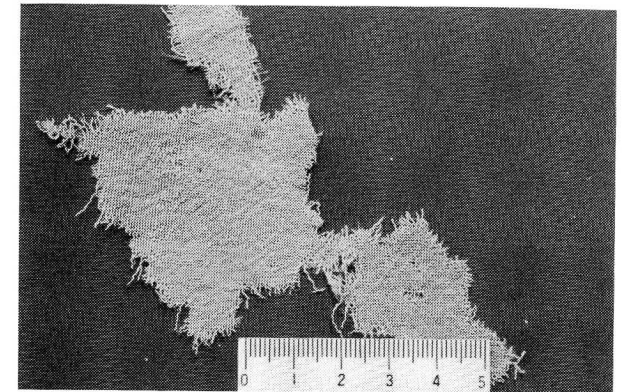

	Warp	Weft
Raw material:	Wool	Wool
Apparent diameter(mm):	0.37	0.43
Twist:	— S	— S
Twist No.(/cm):	10	1
Density(/cm):	20	18
Cover factor(mm):	7.40	7.68

Specimen: 55 (136)

Place: F-4

No.: C-24

Classification:

Plain weave - Wool and hair

Size(cm): 11.3 x 3.8

Texture: Plain weave

Color: 1), Light reddish yellow
2) Deep purplish red, Color
gradation (from dark
bluish green to gold)

Thickness(mm): 1.015

Area(cm²): 9.7

Weight(g/cm²): 0.0455

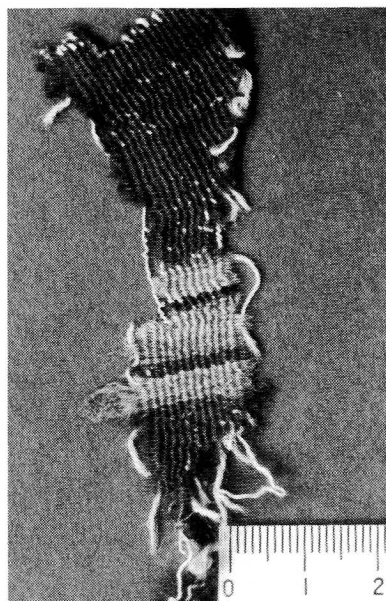

	Warp	Weft
Raw material:	Wool	Wool
Apparent diameter(mm):	1) 0.62	2) 0.26
Twist:	— S	— S
Twist No. (/cm):	12	4
Density (/cm):	10	66
Cover factor(mm):	6.20	17.16

Specimen: 56 (149)

Place: F-4

No.: C-25-b

Classification:

Plain weave - Wool and hair

Size(cm): 3.7 x 4.3

Texture: Plain weave

Color: 1) Light yellowish brown
2) Strong yellowish pink
3) Pale reddish yellow

Thickness(mm): 1.086

Area(cm²): 9.7

Weight(g/cm²): 0.0217

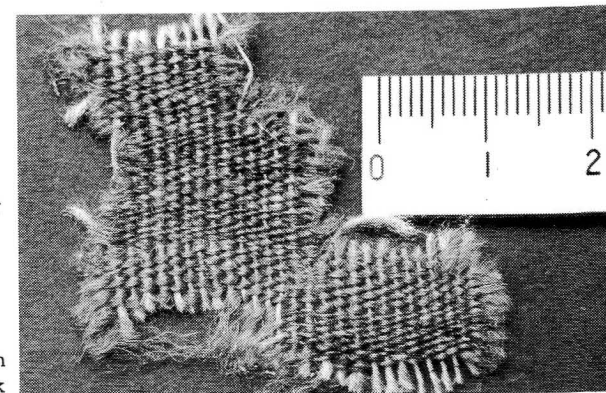

	Warp	Weft
Raw material:	Wool	Wool
Apparent diameter(mm):	3) 0.56	1) 0.60 2) 0.84
Twist:	— S	1) 2) — Z
Twist No. (/cm):	3	2
Density (/cm):	8	1) 25 18
Cover factor(mm):	4.48	1) 15.00 12.42

Specimen: 57 (148)

Place: F-4

No.: C-25-c

Classification:
Plain weave - Wool and hair

Size(cm): 3.6 x 3.1

Texture: Plain weave

Color: 1) Deep purplish red
2) Dark red
3) Gold

Thickness(mm): 0.900

Area(cm²): 6.5

Weight(g/cm²): 0.0124

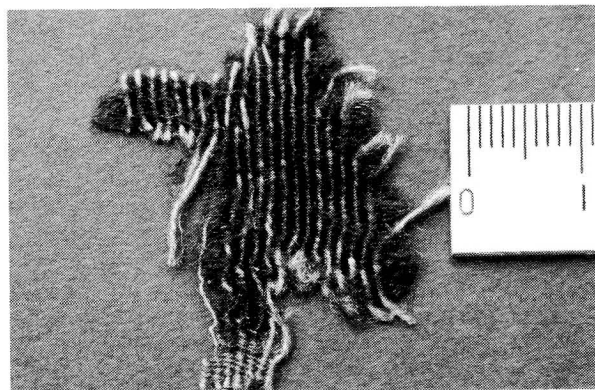

	Warp	Weft
Raw material:	Wool	Wool
Apparent diameter(mm):	3) 0.55	1) 0.25 2) 0.30
Twist:	— S	1) 2) 3) — S
Twist No.(/cm):	6	1) 2) — 3) 4.5
Density(/cm):	10	52
Cover factor(mm):	5.50	1) 13.00 2) 15.60

Specimen: 58 (159)

Place: F-4

No.: C-31-2-b

Classification:
Plain weave - Wool and hair

Size(cm): 6.0 x 8.4

Texture: Plain and rib weaves
combined

Color: 1) Gold
2) Brownish olive

Thickness(mm): 1) 0.924
2) 1.002

Area(cm²): 16.1

Weight(g/cm²): 0.0291 (with mud)

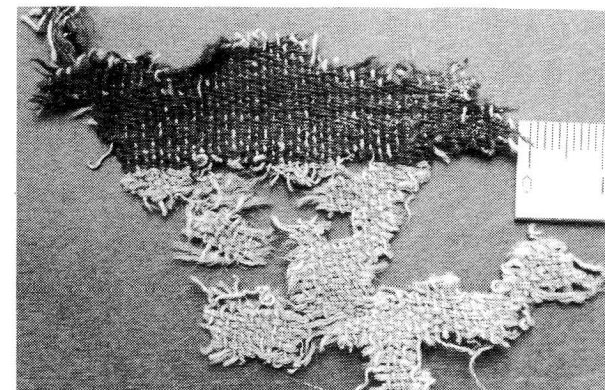

	Warp	Weft
Raw material:	Wool	Wool
Apparent diameter(mm):	1) 0.50	1) 0.31 2) 0.40
Twist:	1) — S	1) 2) — S
Twist No.(/cm):	1) 12	1) 5 2) 6
Density(/cm):	10	1) 24 2) 34
Cover factor(mm):	5.00	1) 10.50 2) 9.60

Specimen: 59 (45)

Place: F-4

No.: C-31-2-c

Classification:
Plain weave - Wool and hair

Size(cm): 5.8 x 3.8

Texture: Plain weave

Color: Yellowish brown

Thickness(mm): 0.568

Area(cm²): 11.3

Weight(g/cm²): 0.0124

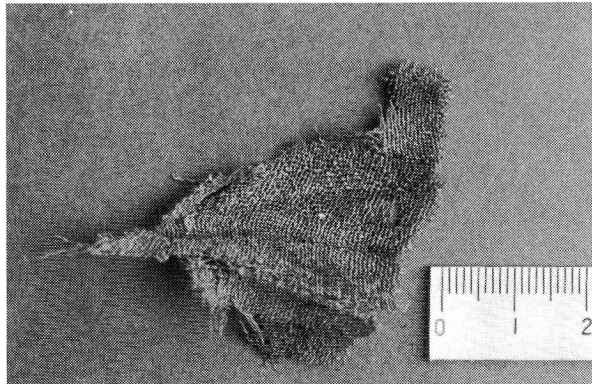

	Warp	Weft
Raw material:	Wool	Wool
Apparent diameter(mm):	0.41	0.28
Twist:	— S	— S
Twist No.(/cm):	6	1
Density(/cm):	17	17
Cover factor(mm):	6.97	4.76

Specimen: 60 (189)

Place: F-4

No.: C-37-2-a

Classification:
Plain weave - Wool and hair

Size(cm): 5.7 x 5.6

Texture: Plain weave with
selvage

Color: Dull reddish yellow

Thickness(mm): 0.954

Area(cm²): 16.1

Weight(g/cm²): 0.0298

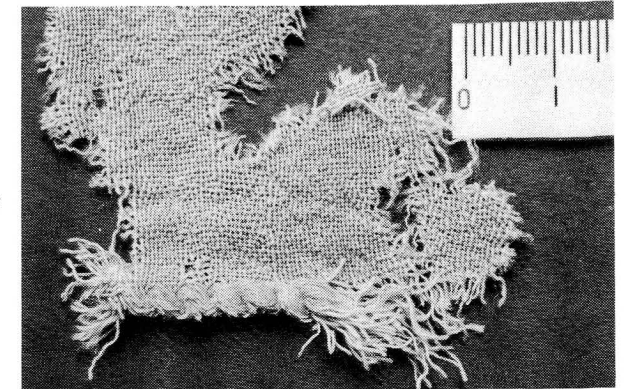

	Warp	Weft
Raw material:	Wool	Wool
Apparent diameter(mm):	0.39	0.66
Twist:	— S	— S
Twist No.(/cm):	11	1
Density(/cm):	21	19
Cover factor(mm):	8.19	12.45

Specimen: 61 (33)

Place: F-5

No.: C-74

Classification:

Plain weave - Wool and hair

Size(cm): 6.6 x 7.4

Texture: Plain weave

Color: 1) Gold

2) Strong yellowish red

Thickness(mm): 0.98

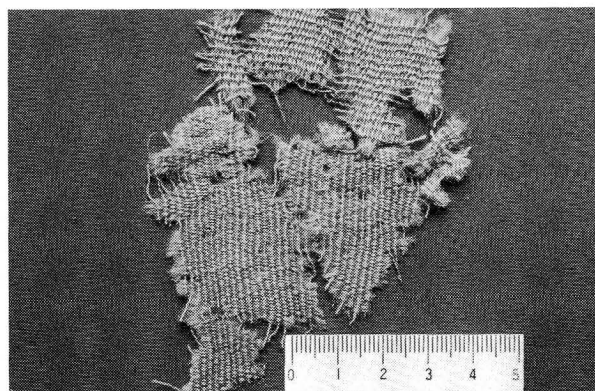

	Warp	Weft	Sewn thread
Raw material:	Wool	Wool	Wool
Apparent diameter(mm):	1) 0.59	1) 0.39	
Twist:	— S	— S	2) $\begin{array}{c} S \\ \diagup \quad \diagdown \\ S \end{array} Z$
Twist No.(/cm):	10	1	4 $\begin{array}{c} \diagup \quad \diagdown \\ \diagdown \quad \diagup \end{array} 5$
Density(/cm):	7	25	
Cover factor(mm):	4.13	9.75	

Specimen: 62 (146)

Place: F-5

No.: C-82

Classification:

Plain weave - Wool and hair

Size(cm): 8.0 x 5.6

Texture: Plain weave

Color: 1) Deep yellowish red

Color gradation

from dark green 2)
to gold 3)

4) Black

Thickness(mm): 1.014

Area(cm²): 14.5

Weight(g/cm²): 0.0324

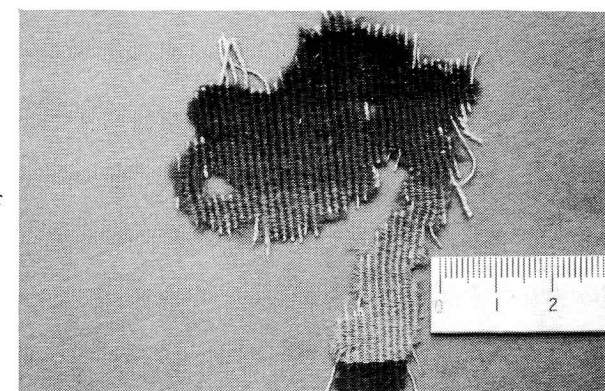

	Warp	Weft
Raw material:	Wool	Wool
Apparent diameter(mm):	0.58	0.35
Twist:	$\begin{array}{c} Z \quad \diagup \quad S \\ Z \quad \diagdown \end{array}$	— S
Twist No.(/cm):	$\begin{array}{c} \diagup \quad \diagdown \\ \diagdown \quad \diagup \end{array} 5$	—
Density(/cm):	7	56
Cover factor(mm):	4.06	19.60

Specimen: 63 (172)

Place: F-5

No.: C-94

Classification:
Plain weave - Wool and hair

Size(cm): 21.4 x 22.2

Texture: Plain weave

Color: 1) Double ply yarn
Dark yellowish brown
Dull reddish yellow
2) Yellowish brown
3) Dark grayish brown
4) Dark green

Thickness(mm): 2.005

Area(cm²): 233.9

Weight(g/cm²): 0.0542 (with mud)

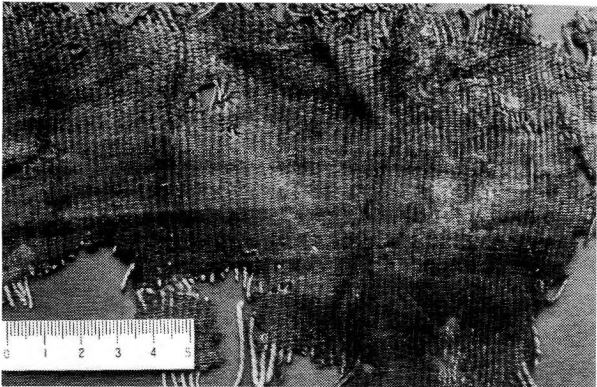

	Warp	Weft
Raw material:	Wool	Wool
Apparent diameter(mm):	1) 1.31	2) 0.86 3) 0.64 4) 0.78
Twist:	$\begin{matrix} Z \\ \diagdown \\ Z \end{matrix} S$	2) 3) 4) — Z
Twist No.(/cm):	$\begin{matrix} 1 \\ \diagdown \\ 1 \end{matrix} 5$	2) 2 3) 4 4) 3
Density(/cm):	4	32
Cover factor(mm):	5.24	2) 27.52 3) 20.48 4) 24.96

Specimen: 64 (197)

Place: F-5

No.: C-207-3

Classification:
Plain weave - Wool and hair

Size(cm): 4.2 x 6.6

Texture: Plain weave
with selvage

Color: Gold

Thickness(mm): 0.837

Area(cm²): 11.3

Weight(g/cm²): 0.0266

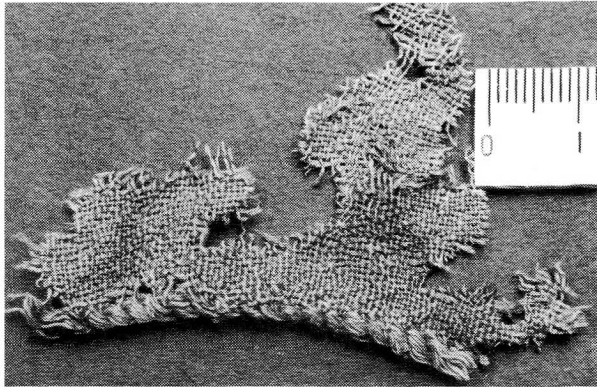

	Warp	Weft
Raw material:	Wool	Wool
Apparent diameter(mm):	0.38	0.57
Twist:	— S	— S
Twist No.(/cm):	8	2
Density(/cm):	16	18
Cover factor(mm):	6.08	10.26

Specimen: 65 (196)

Place: F-5

No.: C-208-2

Classification:

Plain weave - Wool and hair

Size(cm): 4.3 x 5.8

Texture: Plain weave
with selvage

Color: Gold

Thickness(mm): 1.085

Area(cm²): 16.1

Weight(g/cm²): 0.0391 (with mud)

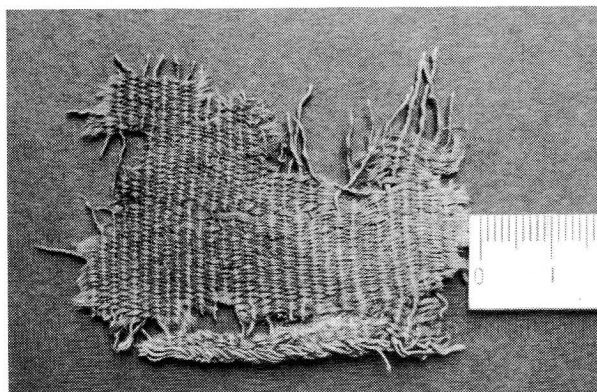

	Warp	Weft
Raw material:	Wool	Wool
Apparent diameter(mm):	0.77	0.58
Twist:	— S	— S
Twist No. (/cm):	6	2
Density(/cm):	6	31
Cover factor(mm):	4.62	17.98

Specimen: 66 (152)

Place: F-5

No.: C-301-1-a

Classification:

Plain weave - Wool and hair

Size(cm): 9.8 x 10.7

Texture: Plain weave

Color: 1) Dull reddish yellow
2) Deep red
3) Black

Thickness(mm): 1.166

Area(cm²): 35.5

Weight(g/cm²): 0.0350

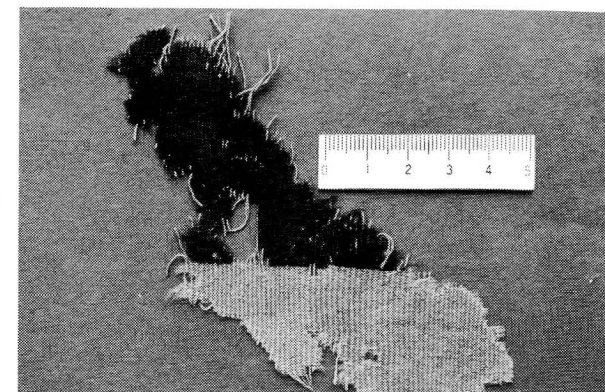

	Warp	Weft
Raw material:	Wool	Wool
Apparent diameter(mm):	1) 0.34	1) 2) 3) 0.27
Twist:	— S	1) 2) 3) — S
Twist No. (/cm):	6	1) 2) 3) —
Density(/cm):	9	59
Cover factor(mm):	3.06	15.93

Specimen: 67 (190)
Place: F-6 R1
No.: C-16-1-1
Classification:
Plain weave - Wool and hair
Size(cm): 22.4 x 3.7
Texture: Plain weave with selvage
Color: 1) Dark red
2)' Gold
Thickness(mm): 1) 1.245 2) 1.075
Area(cm²): 27.4
Weight(g/cm²): 0.0595

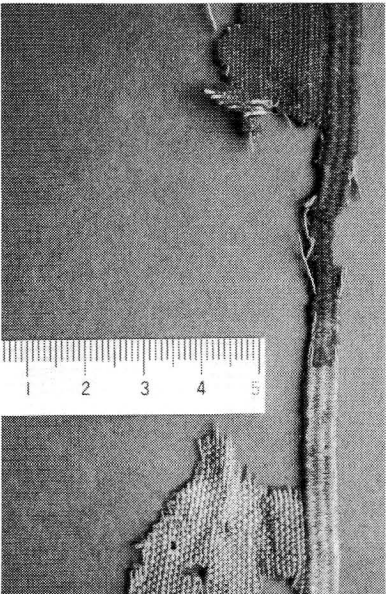

	Warp	Weft
Raw material:	Wool	Wool
Apparent diameter(mm):	2) 0.36	1) 0.52 2) 0.69
Twist:	— S	1)2) — Z
Twist No.(/cm):	6	1) 9 2)—
Density(/cm):	12	1) 17 2) 37
Cover factor(mm):	4.32	1) 19.24 2) 11.73

Specimen: 68 (55)
Place: F-6 R1
No.: C-38-2-a
Classification:
Plain weave - Wool and hair
Size(cm): 16.8 x 5.7
Texture: Plain weave
Color: Deep yellowish red
Thickness(mm): 0.850
Area(cm²): 58.1
Weight(g/cm²): 0.0117

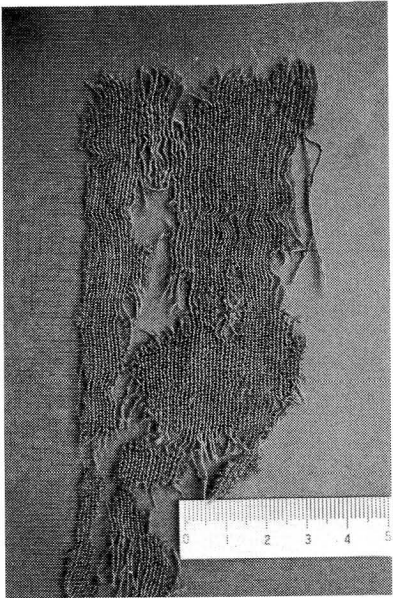

	Warp	Weft
Raw material:	Wool	Wool
Apparent diameter(mm):	0.52	0.65
Twist:	— S	— Z
Twist No.(/cm):	6	2
Density(/cm):	12	13
Cover factor(mm):	6.24	8.45

Specimen: 69 (56)

Place: F-6 Rl

No.: C-38-3-f

Classification:
Plain weave - Wool and hair

Size(cm): 11.1 x 11.2

Texture: Plain weave

Color: 1) Grayish olive green
2) Deep reddish orange

Thickness(mm): 0.738

Area(cm²): 66.1

Weight(g/cm²): 0.0110

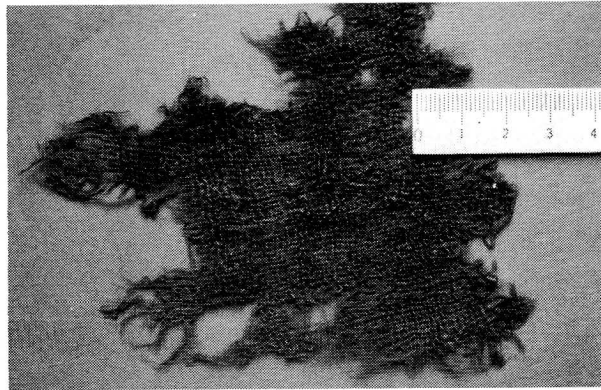

	Warp	Weft
Raw material:	Wool	Wool
Apparent diameter(mm):	0.55	0.75
Twist:	— S	— Z
Twist No. (/cm):	10	1
Density (/cm):	9	9
Cover factor(mm):	4.95	6.75

Specimen: 70 (51)

Place: F-6 Rl

No.: C-38-6-1

Classification:
Plain weave - Wool and hair

Size(cm): 36.7 x 25.1

Texture: Plain weave

Color: Reddish brown

Thickness(mm): 0.803

Area(cm²): 54.8

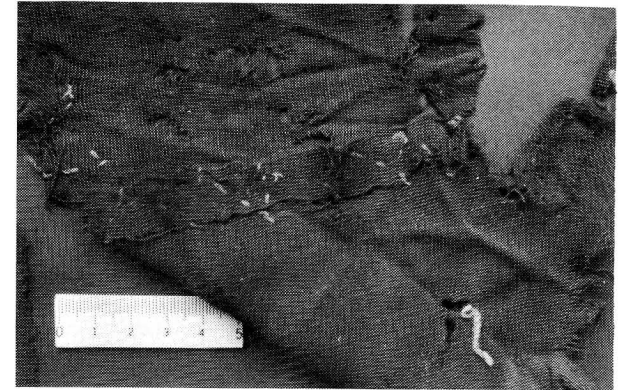

	Warp	Weft
Raw material:	Wool	Wool
Apparent diameter(mm):	0.37	0.38
Twist:	— S	— S
Twist No. (/cm):	10	6
Density (/cm):	13	42
Cover factor(mm):	4.81	15.96

Specimen: 71 (194)

Place: F-6 R2

No.: C-24-1

Classification:

Plain weave - Wool and hair

Size(cm): 12.4 x 4.8

Texture: Plain weave with selvage

Color: Dull reddish yellow

Thickness(mm): 1.430

Area(cm²): 27.4

Weight(g/cm²): 0.0638 (with mud)

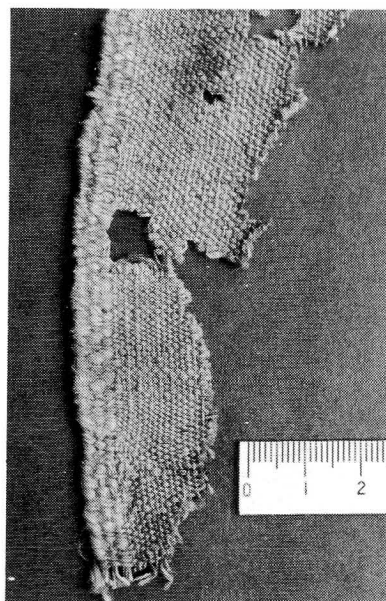

	Warp	Weft
Raw material:	Wool	Wool
Apparent diameter(mm):	0.51	0.64
Twist:	— S	— S
Twist No.(/cm):	6	1
Density(/cm):	10	18
Cover factor(mm):	5.10	11.52

Specimen: 72 (25)

Place: F-6 R2

No.: C-36-3-b

Classification:

Plain weave - Wool and hair

Size(cm): 4.2 x 4.0

Texture: Plain weave

Color: Dark brown

Thickness(mm): 0.964

Area(cm²): 12.9

Weight(g/cm²): 0.0225 (with mud)

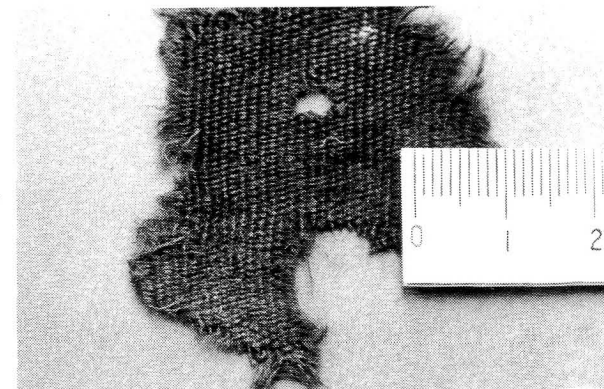

	Warp	Weft
Raw material:	Wool	Wool
Apparent diameter(mm):	0.44	0.42
Twist:	— S	— Z
Twist No.(/cm):	6	2
Density(/cm):	10	31
Cover factor(mm):	4.40	13.02

Specimen: 73 (139)

Place: F-6 R2

No.: C-37-2

Classification:

Plain weave - Wool and hair

Size(cm): 11.6 x 14.7

Texture: Plain weave

Color: 1) Brownish gold

2) Deep reddish orange

3) Dark green

Thickness(mm): 1.608

Area(cm²): 80.7

Weight(g/cm²): 0.0453 (with mud)

	Warp	Weft
Raw material:	Wool	Wool
Apparent diameter(mm):	1) 0.72	1) 0.29 2) 0.34 3) 0.65
Twist:	— S	1) — Z 2) 3) — S
Twist No. (/cm):	6	1) 2) 3) 2
Density (/cm):	5	30
Cover factor(mm):	3.6	1) 8.7 2) 10.2 3) 19.5

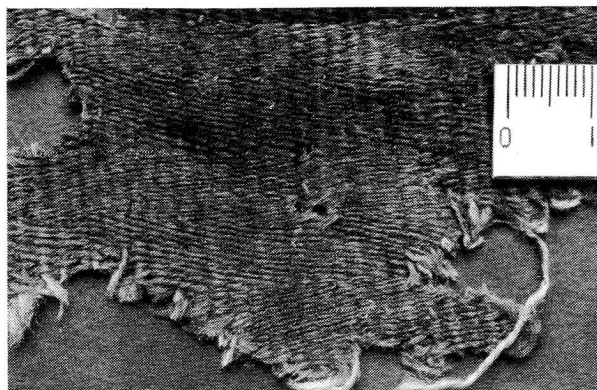

Specimen: 74 (60)

Place: F-6 R2

No.: C-37-3-2-a

Classification:

Plain weave - Wool and hair

Size(cm): 9.2 x 12.1

Texture: Plain weave

Color: 1) Dull reddish yellow

2) Dark brown

Thickness(mm): 0.804

	Warp	Weft	Sewn thread
Raw material:	Wool	Wool	Wool and/or hair
Apparent diameter(mm):	1) 0.34	1) 0.37	2) 2.30
Twist:	— S	— S	Z — S S — Z Z — S S — Z
Twist No. (/cm):	2	6	1 — 1.5 5 — 4 1 — 1.5 5 — 4
Density (/cm):	27	11	
Cover factor(mm):	9.18	4.07	



Specimen: 75 (137)

Place: F-6 R3

No.: C-43-1-a

Classification:

Plain weave - Wool and hair

Size(cm): 10.7 x 8.6

Texture: Plain weave

Color: 1) Gold

2)* Deep green

3) Deep red

Thickness(mm): 1.542

Area(cm²): 50.0

Weight(g/cm²): 0.0320

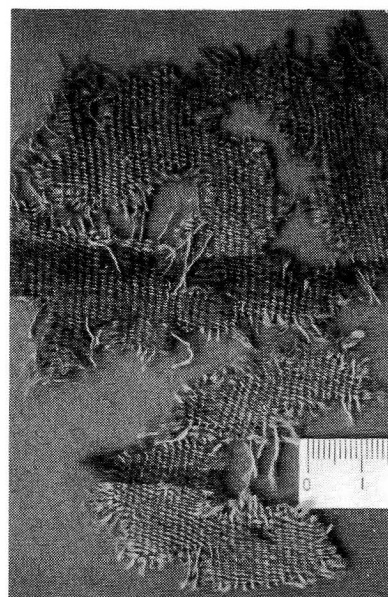

	Warp	Weft
Raw material:	Wool	Wool
Apparent diameter(mm):	0.68	1) 0.50 2) 0.61 3) 0.51
Twist:	— S	1) 2) 3) — S
Twist No. (/cm):	8	1) 3 2) 4 3) 3
Density(/cm):	7	1) 30 2) 34 3) 26
Cover factor(mm):	4.76	1) 15.00 2) 20.74 3) 13.26

Specimen: 76 (162)

Place: F-6

No.: C-59-a

Classification:

Plain weave - Wool and hair

Size(cm): 3.3 x 3.9

Texture: Plain weave
(base fabric),
chain stitch

Color: 1) Dull reddish yellow

2) Dark brown

3) Gold

4) Strong yellowish red

Thickness(mm): 1.641

Area(cm²): 6.5

Weight(g/cm²): 0.0388



	Warp	Weft	Stitched yarn
Raw material:	Wool	Wool	Wool
Apparent diameter(mm):	1) 0.64	2) 1.00	3) 1.96 4) 1.14
Twist:	— S	— S	3) 4) — Z
Twist No. (/cm):	4	4	
Density(/cm):	7	18	
Cover factor(mm):	4.48	18.00	

Specimen: 77

Place: C-9

No.: IV-OH-1-③

Classification:

Plain weave - Wool and hair

Size(cm): 9.2 x 10.3

Texture: Plain weave

Color: Brownish gold

Thickness(mm): 1.186

	Warp	Weft
Raw material:	Wool	Wool
Apparent diameter(mm):	0.51	0.66
Twist:	— S	— S
Twist No. (/cm):	8	0.5
Density(/cm):	9	26
Cover factor(mm):	4.59	17.16

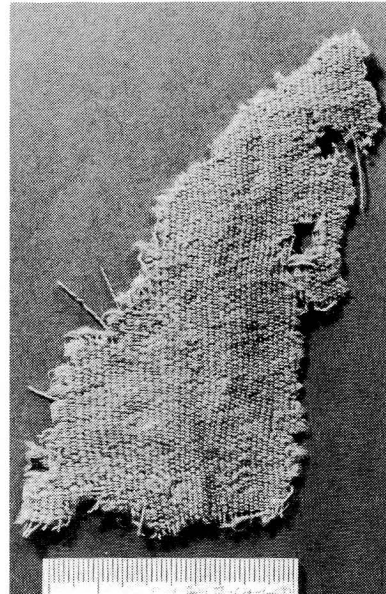

Specimen: 78

Place: C-9

No.: IV-OH-1-⑥

Classification:

Plain weave - Wool and hair

Size(cm): 4.0 x 1.7

Texture: Plain weave

Color: Dull reddish yellow

Thickness(mm): 1.205

	Warp	Weft
Raw material:	Wool	Wool
Apparent diameter(mm):	0.77	1.15
Twist:	— Z	— Z
Twist No. (/cm):	2.5	2
Density(/cm):	9	9
Cover factor(mm):	6.93	10.35

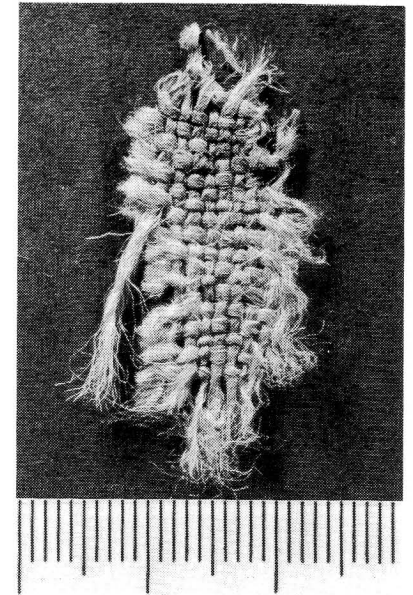

Specimen: 79

Place: C-9

No.: IV-OH-1-14

Classification:

Plain weave - Wool and hair

Size(cm): 13.7 x 11.9

Texture: Plain weave

Color: Brownish gold

Thickness(mm): 0.976

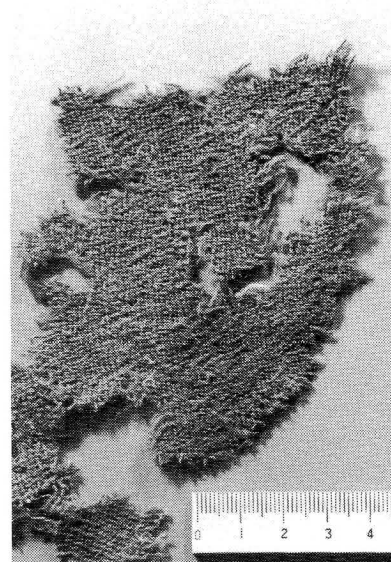

	Warp	Weft
Raw material:	Wool	Wool
Apparent diameter(mm):	0.43	0.69
Twist:	— S	— Z
TwistNo.(/cm):	10	2.5
Density(/cm):	8	15
Cover factor(mm):	3.44	10.35

Specimen: 80

Place: C-9

No.: IV-OH-1-19

Classification:

Plain weave - Wool and hair

Size(cm): 6.8 x 2.4

Texture: Plain weave

Color: Yellowish brown

Thickness(mm): 4.132



	Warp	Weft
Raw material:	Wool	Wool
Apparent diameter(mm):	1.69	2.30
Twist:	$\begin{matrix} Z \\ \diagdown \\ Z \end{matrix} S$	$\begin{matrix} S \\ \diagdown \\ S \end{matrix} Z$
Twist No.(/cm):	$\begin{matrix} 1 \\ \diagdown \\ 1 \end{matrix} 2.5$	$\begin{matrix} 0.5 \\ \diagdown \\ 0.5 \end{matrix} 1.5$
Density(/cm):	5	2.5
Cover factor(mm):	8.45	5.75

Specimen: 81

Place: C-9

No.: IV-OH-22-⑤

Classification:
Plain weave - Wool and hair

Size(cm): 3.4 x 2.3

Texture: Plain weave

Color: 1) Light yellowish orange
2) Deep reddish orange

Thickness(mm): 2.723

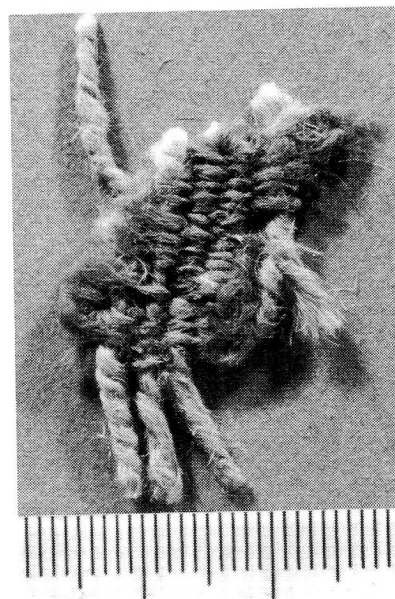

	Warp	Weft
Raw material:	Wool	Wool
Apparent diameter(mm):	1) 1.78	2) 0.79
Twist:	$\begin{matrix} Z \\ \diagdown \\ Z \end{matrix} S$	— Z
Twist No. (/cm):	$\diagup \diagdown$ 2.5	1
Density(/cm):	5	18
Cover factor(mm):	8.90	14.22

Specimen: 82

Place: C-9

No.: IV-OH-22-⑥

Classification:
Plain weave - Wool and hair

Size(cm): 4.0 x 5.8

Texture: Plain weave

Color: 1) Light yellowish orange
2) Yellowish brown

Thickness(mm): 2.723

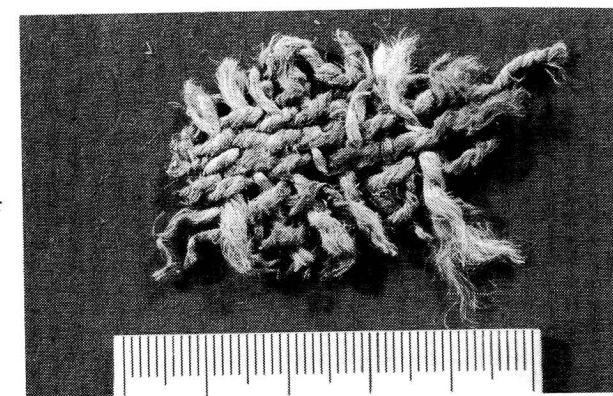

	Warp or weft	Weft or warp
Raw material:	Wool and/or hair	Wool and/or hair
Apparent diameter(mm):	1) 1.81	2) 1.45
Twist:	$\begin{matrix} Z \\ \diagdown \\ Z \end{matrix} S$	$\begin{matrix} Z \\ \diagdown \\ Z \end{matrix} S$
Twist No. (/cm):	$\begin{matrix} 1 \\ \diagdown \\ 1 \end{matrix} 2$	$\begin{matrix} 1.5 \\ \diagdown \\ 1.5 \end{matrix} 3$
Density(/cm):	2	5
Cover factor(mm):	3.62	7.05

Specimen: 83

Place: C-9

No.: IV-HI-22-⑦

Classification:
Plain weave - Wool and hair

Size(cm): 5.1 x 1.8

Texture: Plain weave

Color: 1) Light yellowish brown
2) Dark yellowish brown

Thickness(mm): 2.641

	Warp	Weft
Raw material:	Wool	Wool
Apparent diameter(mm):	1) 1.28	2) 2.14
Twist:	$\begin{matrix} Z \\ \diagdown \\ Z \end{matrix} S$	$\begin{matrix} Z \\ \diagdown \\ Z \end{matrix} S$
Twist No.(/cm):	$\begin{matrix} 2 \\ \diagdown \\ 2 \end{matrix} 2$	$\begin{matrix} 1.5 \\ \diagdown \\ 1.5 \end{matrix} 3$
Density(/cm):	3	7
Cover factor(mm):	3.84	14.98

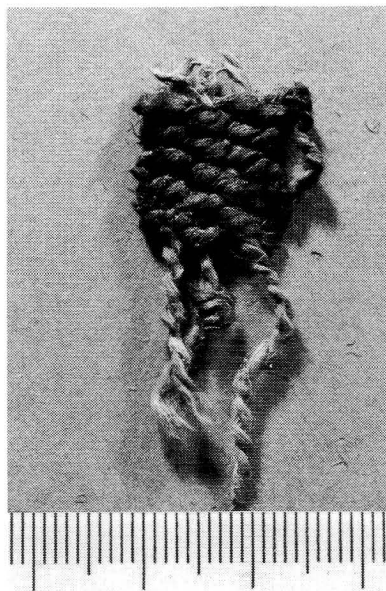

Specimen: 84

Place: C-11

No.: IV-OH-4-①

Classification:
Plain weave - Wool and hair

Size(cm): 2.9 x 6.0

Texture: Plain weave

Color: Gold

Thickness(mm): 1.224

	Warp	Weft
Raw material:	Wool	Wool
Apparent diameter(mm):	0.39	0.53
Twist:	— S	— Z
Twist No.(/cm):	7	3
Density(/cm):	11	31
Cover factor(mm):	4.29	16.43

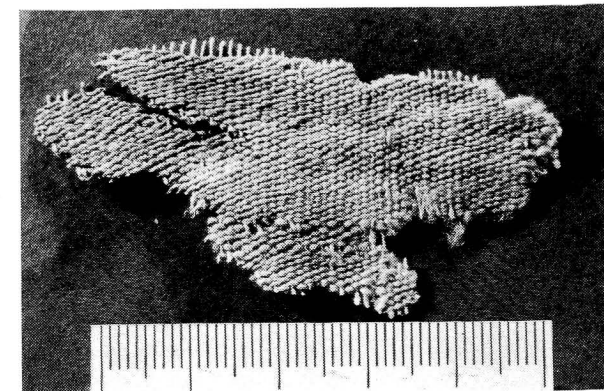

Specimen: 85

Place: C-11

No.: IV-OH-26

Classification:

Plain weave - Wool and hair

Size(cm): 4.2 x 4.6

Texture: Plain weave

Color: 1) Dark grayish brown
2) Deep red

Thickness(mm): 1.140

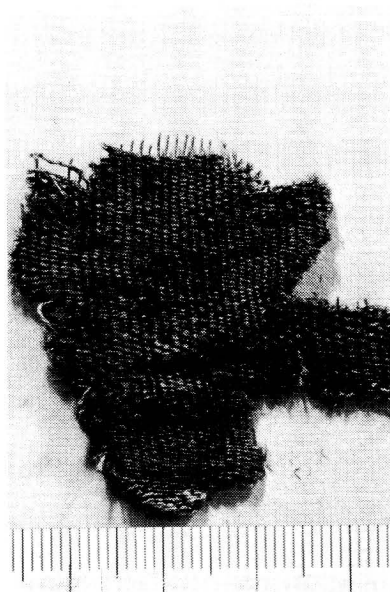

	Warp	Weft
Raw material:	Wool	Wool
Apparent diameter(mm):	1) 0.39	2) 0.43
Twist:	— S	— S
Twist No.(/cm):	10	6
Density(/cm):	10	40
Cover factor(mm):	3.90	17.20

Specimen: 86

Place: C-11

No.: IV-OH-26'

Classification:

Plain weave - Wool and hair

Size(cm): 3.3 x 4.2

Texture: Plain weave

Color: 1) Brownish gold
2) Deep yellowish red

Thickness(mm): 1.209

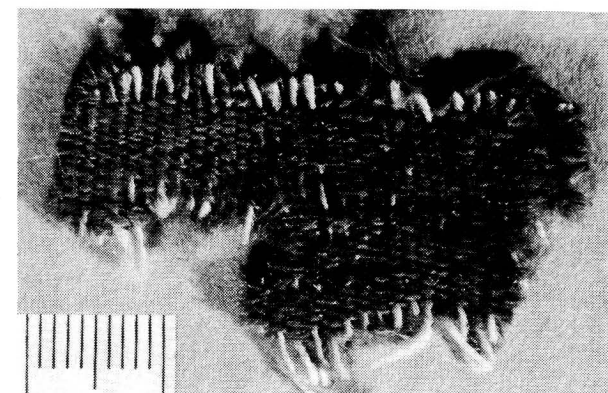

	Warp	Weft
Raw material:	Wool	Wool
Apparent diameter(mm):	1) 0.60	2) 0.54
Twist:	— S	— S
Twist No.(/cm):	10	6
Density(/cm):	9	29
Cover factor(mm):	5.40	15.66

Specimen: 87

Place: C-12

No.: IV-OH-299

Classification:

Plain weave - Wool and hair

Size(cm): 13.8 x 6.5

Texture: Plain weave

Color: 1) Gold

2) Dark red

Thickness(mm): 1) 1.122 2) 0.998

Warp

Weft

Raw material:

Wool

1) 2) Wool

Apparent diameter(mm):

1) 0.45

1) 0.54

2) 0.34

Twist:

— S

1) — Z

2) — S

Twist No.(/cm):

6

1) 1

2) 10

Density(/cm):

11

1) 23

2) 46

Cover factor(mm):

4.95

1) 12.42

2) 15.64

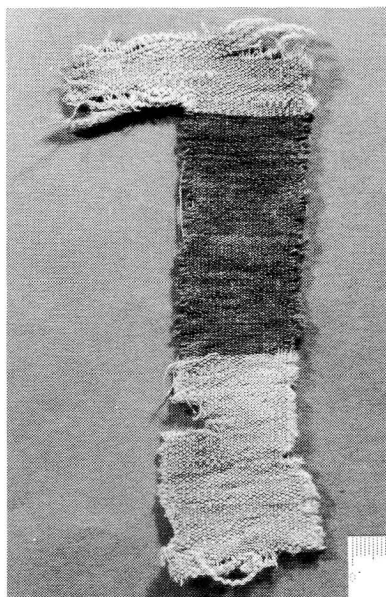

Specimen: 88

Place: C-12

No.: IV-OH-350

Classification:

Plain weave - Wool and hair

Size(cm): 11.3 x 9.1

Texture: Plain weave

Color: Gold

Thickness(mm): 1.250

Warp

Weft

Raw material:

Wool

Wool

Apparent diameter(mm):

0.22

0.57

Twist:

— S

— S

Twist No.(/cm):

7

1.5

Density(/cm):

12

26

Cover factor(mm)

2.64

14.82

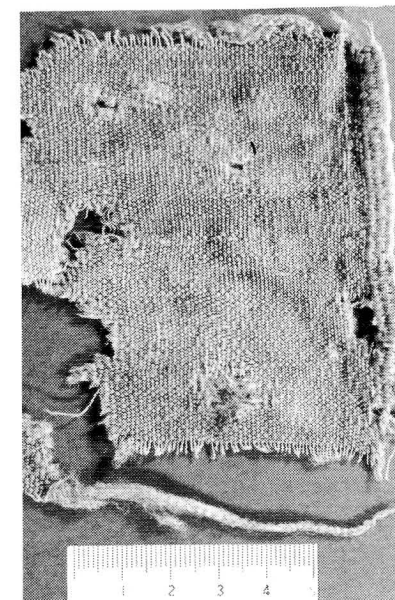

Specimen: 89

Place: C-16

No.: IV-W-8-⑥

Classification:

Plain weave - Wool and hair

Size(cm): 13.65 x 5.95

Texture: Plain weave

Color: 1) Deep reddish orange
2) Brownish gold

Thickness(mm): 2.441

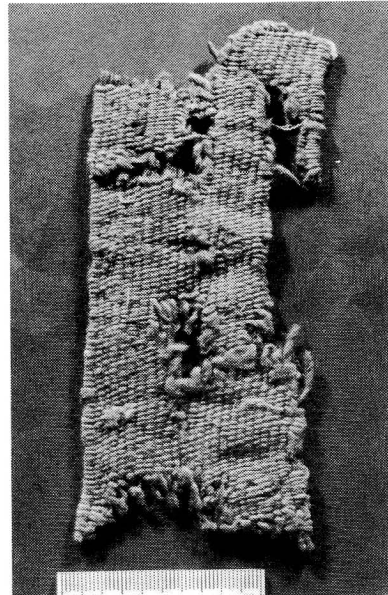

	Warp	Weft
Raw material:	Wool	Wool
Apparent diameter(mm):	1) 0.96	2) 0.85
Twist:	— Z	— Z
Twist No.(/cm):	2	3
Density(/cm):	5	15
Cover factor(mm):	4.80	12.75

Specimen: 90

Place: C-16

No.: IV-W-24

Classification:

Plain weave - Wool and hair

Size(cm): 5.8 x 3.8

Texture: Plain weave

Color: 1) Gold
2) Dark brown

Thickness(mm): 1.234

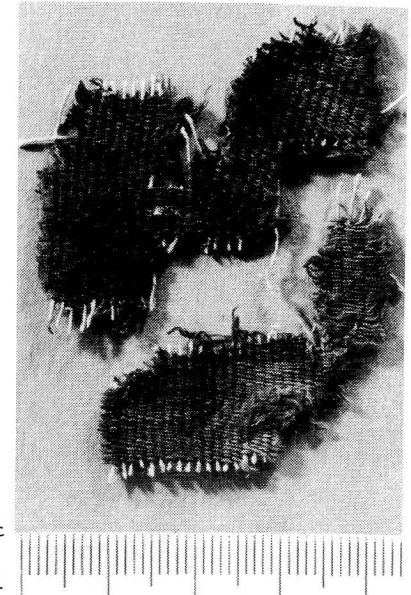

	Warp	Weft
Raw material:	Wool	Wool
Apparent diameter(mm):	1) 0.30	2) 0.33
Twist:	— S	— S
Twist No.(/cm):	8	10
Density(/cm):	9	58
Cover factor(mm):	2.70	19.14

Specimen: 91

Place: C-16

No.: IV-W-53

Classification:

Plain weave - Wool and hair

Size(cm): 12.8 x 8.4

Texture: Plain weave

Color: Dark blue

Thickness(mm): 0.452



	Warp	Weft
Raw material:	Wool	Wool
Apparent diameter(mm):	0.39	0.42
Twist:	— S	— S
Twist No.(/cm):	9	6
Density(/cm):	16	23
Cover factor(mm):	6.24	9.66

Specimen: 92

Place: C-16

No.: IV- W-66-2

Classification:

Plain weave - Wool and hair

Size(cm): 7.3 x 9.6

Texture: Plain weave

Color: Dull reddish yellow

Thickness(mm): 1.446

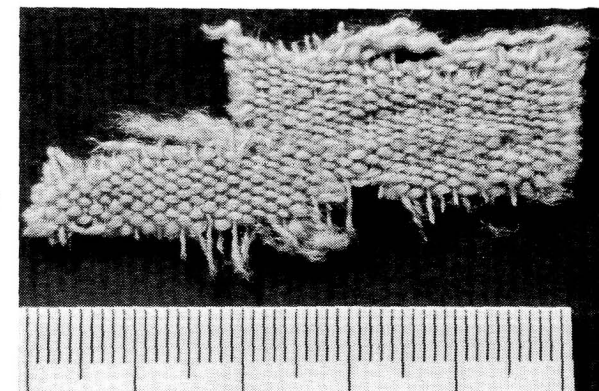

	Warp	Weft
Raw material:	Wool	Wool
Apparent diameter(mm):	0.26	0.71
Twist:	— S	— S
Twist No.(/cm):	7	2
Density(/cm):	9	21
Cover factor(mm):	2.34	14.91

Specimen: 93

Place: C-16

No.: V-2-1

Classification:

Plain weave - Wool and hair

Size(cm): 20.7 x 16.0

Texture: 1) Plain and 2) Rib weave combined

Color: 1) Dull reddish yellow

2) Dark reddish brown

Thickness(mm): 1) 1.009 2) 1.134

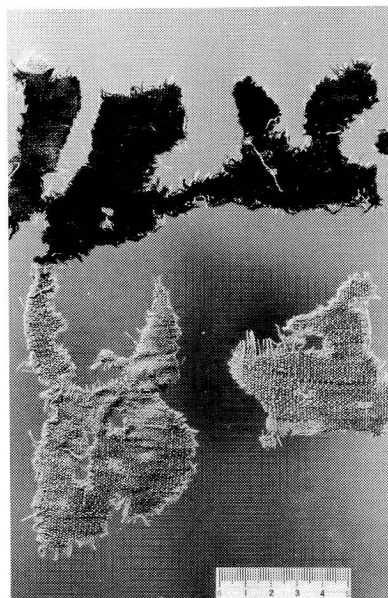

	Warp	Weft
Raw material:	Wool	Wool
Apparent diameter(mm):	1) 0.54	1) 0.67 2) 0.50
Twist:	— S	1) — 2) — S
Twist No.(/cm):	10	1) — 2) 10
Density(/cm):	10	1) 28 2) 44
Cover factor(mm):	5.40	1) 18.76 2) 20.00

Specimen: 94

Place: C-16

No.: V-4-1

Classification:

Plain weave - Wool and hair

Size(cm): 14.6 x 9.3

Texture: Plain weave

Color: 1) Brown

2) Deep reddish orange

Thickness(mm): 1.207

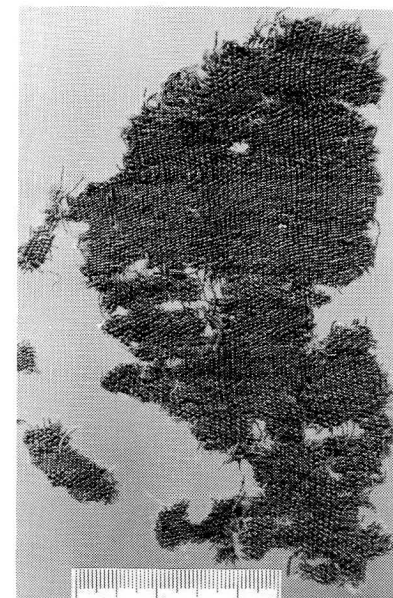

	Warp	Weft
Raw material:	Wool	Wool
Apparent diameter(mm):	0.69	1) 0.30 2) 0.72
Twist:	— S	1) — S 2) — S
Twist No.(/cm):	7	1) 15 2) 6
Density(/cm)	8	24
Cover factor(mm):	5.52	2) 17.28

Specimen: 95

Place: C-16

No.: V-21-19

Classification:

Plain weave - Wool and hair

Size(cm): 3.5 x 3.2

Texture: Plain weave

Color: Dull reddish yellow

Thickness(mm): 1.213

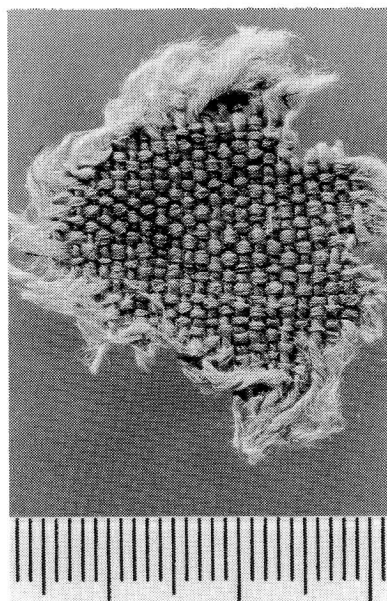

	Warp	Weft
Raw material:	Wool	Wool
Apparent diameter(mm):	0.70	0.98
Twist:	— S	— S
Twist No.(/cm):	5	1
Density(/cm):	10	14
Cover factor(mm):	7.0	13.72

Specimen: 96

Place: C-16

No.: V-39-3

Classification:

Plain weave - Wool and hair

Size(cm): 4.4 x 4.9

Texture: Plain weave

Color: 1) Brownish gold
2) Dark grayish brown

Thickness(mm): 1.000

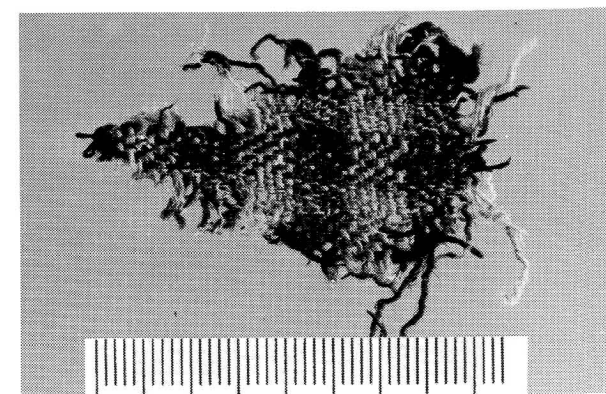

	Warp	Weft
Raw material:	Wool	Wool
Apparent diameter(mm):	1) 0.60 2) 0.60	1) 0.30 2) 0.48
Twist:	— S	— S
Twist No.(/cm):	5	1) 5 2) 20
Density(/cm):	10	1) 15 2) 13
Cover factor(mm):	1) 6.00 2) 6.00	4.50 6.24

Specimen: 97

Place: C-16

No.: V-39-7

Classification:
Plain weave - Wool

Size(cm): 11.5 x 2.3

Texture: Plain weave

Color: Gold

Thickness(mm): 0.854

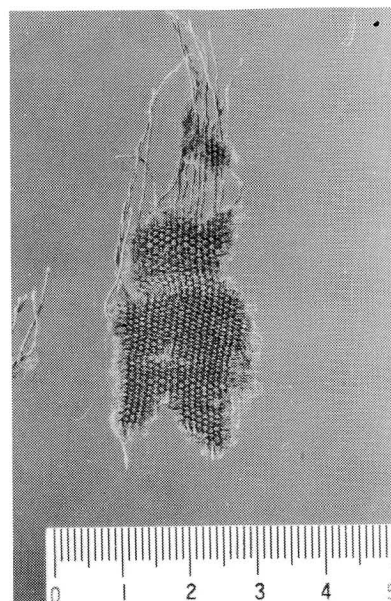

	Warp	Weft
Raw material:	Wool	Wool
Apparent diameter(mm):	0.37	0.47
Twist:	— S	— S
Twist No.(/cm):	7	1
Density(/cm):	11	30
Cover factor(mm):	4.07	14.10

Specimen: 98

Place: C-16

No.: V-39-10

Classification:
Plain weave - Wool and hair

Size(cm): 10.5 x 5.2

Texture: Plain weave

Color: 1) Dark reddish brown
2) Brownish gold
3) Deep reddish orange

Thickness(mm): 0.947

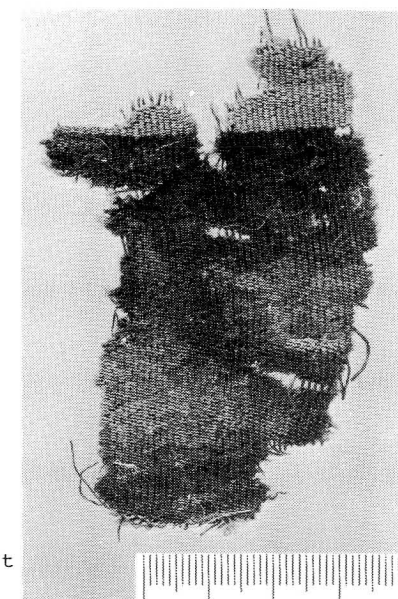

	Warp	Weft
Raw material:	Wool	Wool
Apparent diameter(mm):	0.38	1) 0.35 2) 0.37 3) 0.37
Twist:	— S	1) 2) 3) — S
Twist No.(/cm):	7	1) 15 2) 3) 12
Density(/cm):	13	56
Cover factor(mm):	4.94	1) 19.60 2) 3) 20.72

Specimen: 99

Place: C-16

No.: V-41-10

Classification:

Plain weave - Wool and hair

Size(cm): 7.5 x 2.1

Texture: Plain weave

Color: 1) Dull reddish yellow

2) Color gradation

{ From dull reddish yellow
to dark grayish brown

Thickness (mm):

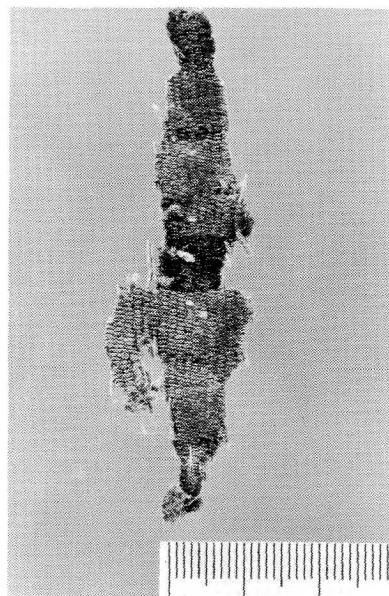

Raw material:

Warp

Weft

Wool

Wool

Apparent diameter(mm):

1) 0.43

2) 0.57

Twist:

— S

— S

Twist No. (/cm):

8

4

Density (/cm):

8

36

Cover factor(mm):

3.44

20/52

Specimen: 100

Place: C-16

No.: V-44-7

Classification:

Plain weave - Wool and hair

Size(cm): 5.4 x 5.4

Texture: Plain weave

Color: 1) Dull reddish yellow

2) Black

3) Dark yellowish green

4) Gold

5) Deep reddish orange

Thickness (mm): 1.198

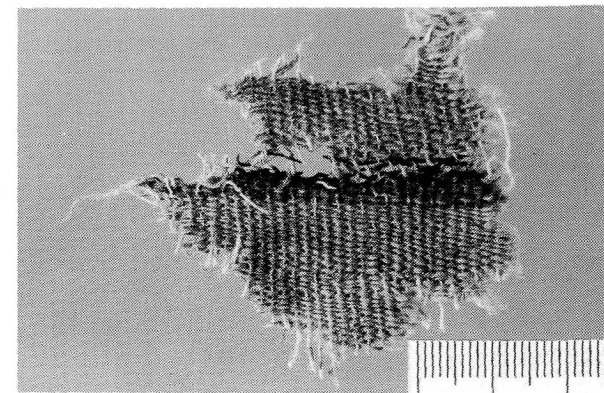

Raw material:

Warp

Weft

Wool

Wool

Apparent diameter(mm):

1) 0.42

2) 0.50

4) 0.33

3) 0.67

5) 0.55

Twist:

— S

2) 3) 4) 5) — S

Twist No. (/cm):

10

2) 3

3) 2

4) 3

5) 2

Density (/cm):

7

24

Cover factor(mm):

2.87

2) 12.00

3) 16.08

4) 7.92

5) 13.20

Specimen: 101

Place: C-16

No.: V-47-21

Classification:

Plain weave - Wool and hair

Size(cm): 1.8 x 1.8

Texture: Plain weave

Color: Dull green

Thickness(mm): 0.733

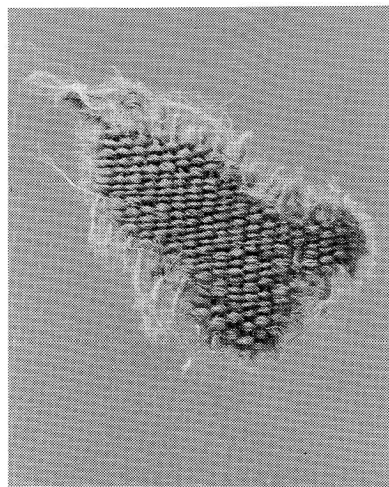

	Warp	Weft
Raw material:	Wool	Wool
Apparent diameter(mm):	0.50	0.47
Twist:	— S	— Z
Twist No.(/cm):	6	5
Density(/cm):	11	40
Cover factor(mm):	5.50	18.80



Specimen: 102

Place: C-16

No.: V-65-8

Classification:

Plain weave - Wool and hair

Size(cm): 10.1 x 5.2

Texture: Plain weave

Color: Dark brown

Thickness(mm): 0.755

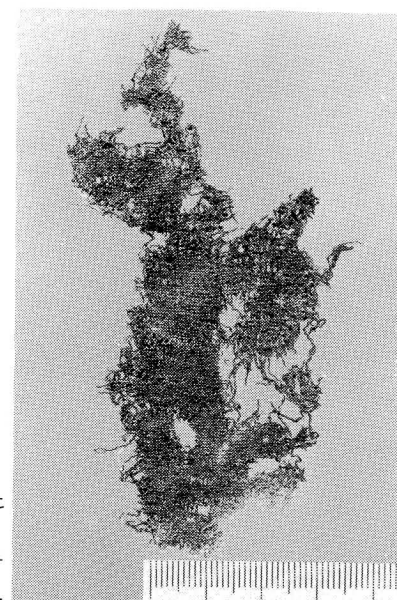

	Warp	Weft
Raw material:	Wool	Wool
Apparent diameter(mm):	0.37	0.37
Twist:	— Z	— Z
Twist No.(/cm):	10	10
Density(/cm):	15	15
Cover factor(mm):	5.55	5.55



Specimen: 103

Place: C-16

No.: V-68-20

Classification:

Plain weave - Wool and hair

Size(cm): 2.5 x 2.1

Texture: Plain weave

Color: { Dark brown
Dull reddish yellow

Thickness(mm): 1.738

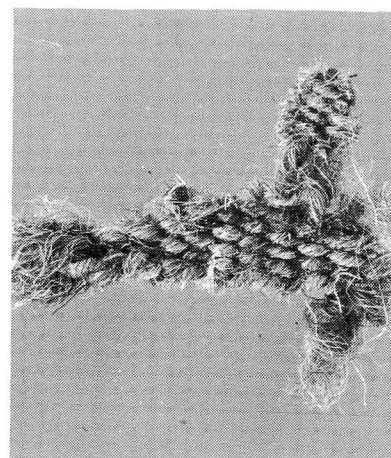

	Warp	Weft
Raw material:	Wool	Wool
Apparent diameter(mm):	0.88	0.84
Twist:	— S	— S
Twist No. (/cm):	5	5
Density (/cm):	6	18
Cover factor(mm):	5.24	15.12

Specimen: 104

Place: C-16

No.: V-85-2

Classification:

Plain weave - Wool and hair

Size(cm): 5.3 x 3.6

Texture: Plain weave

Color: 1) Grayish purple
2) Dark blue

Thickness(mm): 0.964

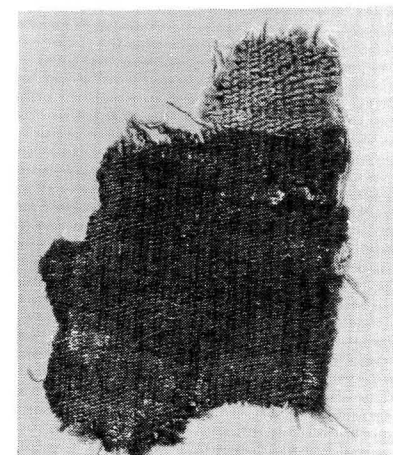

	Warp	Weft
Raw material:	Wool	Wool
Apparent diameter(mm):	1) 0.43	1) 0.53 2) 0.45
Twist:	— S	1) — Z 2) — Z
Twist No. (/cm):	10	1) 5 2) 10
Density (/cm):	1) 10 2) 12	28 48
Cover factor(mm):	1) 4.30 2) 5.16	14.84 21.60

Specimen: 105

Place: C-16

No.: V-95-10

Classification:
Plain weave - Wool and hair

Size(cm): 1.5 x 2.3

Texture: Plain weave

Color: Dark grayish brown

Thickness(mm): 0.754

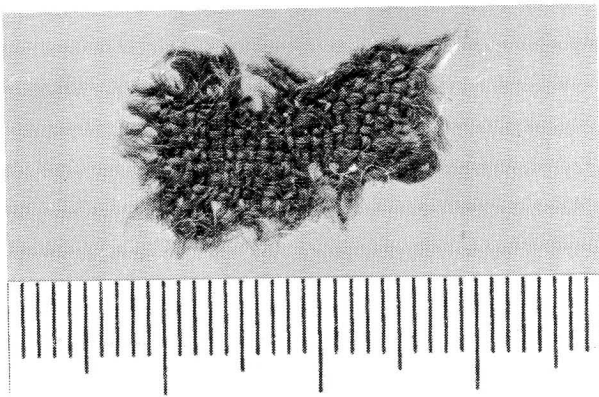

	Warp	Weft
Raw material:	Wool	Wool
Apparent diameter(mm):	0.47	0.58
Twist:	— Z	— Z
Twist No.(/cm):	7	4
Density(/cm):	15	14
Cover factor(mm):	7.05	8.12

Specimen: 106

Place: C-16

No.: V-107-8

Classification:
Plain weave - Wool and hair

Size(cm): 3.5 x 4.3

Texture: Plain weave

Color: Deep yellowish green

Thickness(mm): 0.839

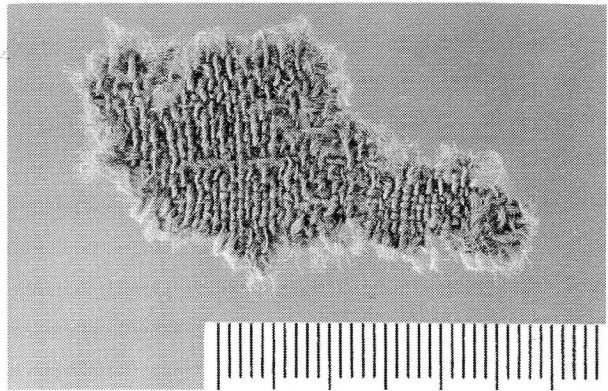

	Warp	Weft
Raw material:	Wool	Wool
Apparent diameter(mm):	0.57	0.68
Twist:	— Z	— Z
Twist No.(/cm):	5	2
Density(/cm):	15	13
Cover factor(mm):	8.55	8.84

Specimen: 107

Place: C-16

No.: V-118-1

Classification:

Plain weave - Wool and hair

Size(cm): 7.6 x 12.8

Texture: Plain weave

Color: Gold

Thickness(mm): 1.364

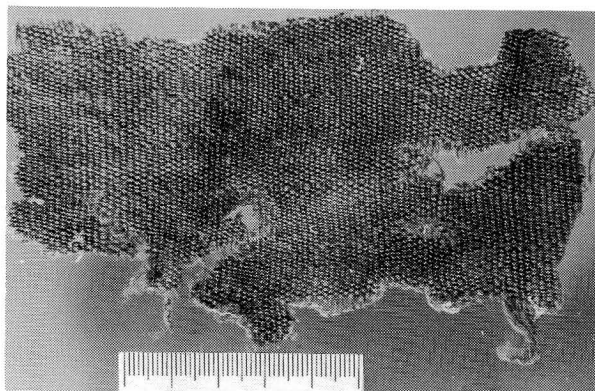

	Warp	Weft
Raw material:	Wool	Wool
Apparent diameter(mm):	0.55	0.70
Twist:	— S	— S
Twist No.(/cm):	10	2
Density(/cm):	9	26
Cover factor(mm):	4.95	18.20

Specimen: 108

Place: C-16

No.: V-127-7

Classification:

Plain weave - Wool and hair

Size(cm): 4.8 x 2.0

Texture: Plain weave

Color: Dark brown

Thickness(mm): 1.026

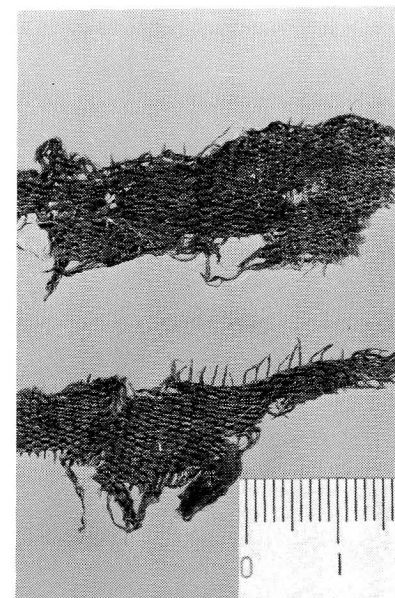

	Warp	Weft
Raw material:	Wool	Wool
Apparent diameter(mm):	0.45	0.45
Twist:	— S	— S
Twist No.(/cm):	8	4
Density(/cm):	8	32
Cover factor(mm):	3.60	14.40

Specimen: 109

Place: C-16

No.: V-127-8

Classification:

Plain weave - Wool and hair

Size(cm): 3.9 x 1.6

Texture: Plain weave

Color: Gold

Thickness(mm): 1.009

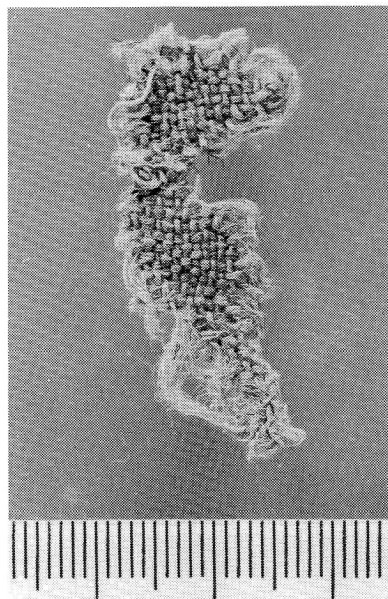

	Warp	Weft
Raw material:	Wool	Wool
Apparent diameter(mm):	0.57	0.55
Twist:	— S	— S
Twist No.(/cm):	10	3
Density(/cm):	12	12
Cover factor(mm):	6.84	6.60

Specimen: 110

Place: C-17

No.: IV-MK-478

Classification:

Plain weave - Wool and hair

Size(cm): 10.9 x 7.7

Texture: Plain weave

Color: Dark reddish brown

Thickness(mm): 0.838

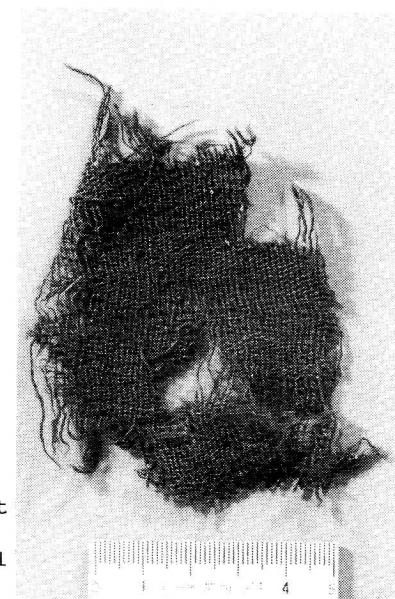

	Warp	Weft
Raw material:	Wool	Wool
Apparent diameter(mm):	0.35	0.34
Twist:	— S	— Z
Twist No.(/cm):	10	7
Density(/cm):	9	19
Cover factor(mm):	3.15	6.46

Specimen: 111

Place: C-17

No.: IV-MK-1021-⑤

Classification:

Plain weave - Wool and hair

Size(cm): 1.4 x 1.3

Texture: Plain weave

Color: 1) Dull reddish yellow
2) Dark grayish brown

Thickness(mm): 0.989

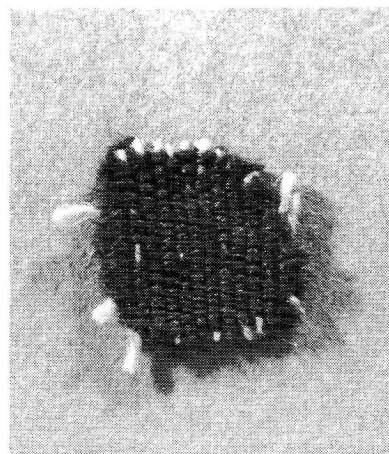

	Warp	Weft
Raw material:	Wool	Wool
Apparent diameter(mm):	1) 0.50	2) 0.55
Twist:	— S	— S
Twist No. (/cm):	5	4
Density(/cm):	12	42
Cover factor(mm):	6.00	23.10

Specimen: 112

Place: C-17

No.: IV-MK-1210

Classification:

Plain weave - Wool and hair

Size(cm): 3.5 x 4.6

Texture: Plain weave

Color: 1) Dull reddish yellow
2) Grayish green

Thickness(mm): 1.050

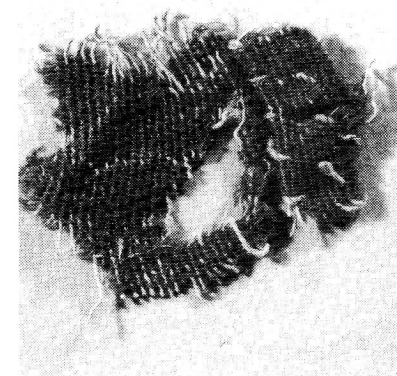

	Warp	Weft
Raw material:	Wool	Wool
Apparent diameter(mm):	1) 0.54	2) 0.27
Twist:	— S	— S
Twist No. (/cm):	4	3
Density(/cm):	10	32
Cover factor(mm):	5.40	.8.64

Specimen: 113

Place: C-17

No.: IV-MK-1343

Classification:

Plain weave - Wool and hair

Size(cm): 116 x 183

Texture: Plain weave

Color: Dull reddish yellow

Thickness(mm): 1.453

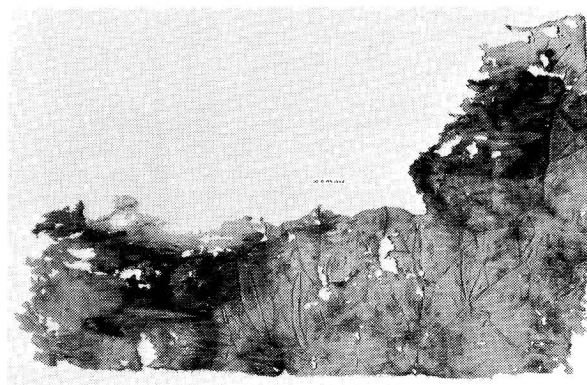

	Warp	Weft
Raw material:	Wool	Wool
Apparent diameter(mm):	0.76	0.57
Twist:	— S	— Z
Twist No.(/cm):	10	— 1
Density(/cm):	8	40
Cover factor(mm):	6.08	22.80

Specimen: 114

Place: C-17

No.: IV-MK-1344

Classification:

Plain weave - Wool

Size(cm): 99.8 x 68.0

Texture: Plain weave

Color: Dull reddish yellow

Thickness(mm): 0.947



	Warp	Weft
Raw material:	Wool	Wool
Apparent diameter(mm):	0.85	0.72
Twist:	— S	— Z
Twist No.(/cm):	5	3
Density(/cm):	9	10
Cover factor(mm):	7.65	7.20

Specimen: 115

Place: C-17

No.: IV-MK-1348

Classification:

Plain weave - Wool and hair

Size(cm): 11.0 x 7.5

Texture: Plain weave

Color: 1) Dull reddish yellow

2) Deep red

3) Gold

Thickness(mm): 1.060

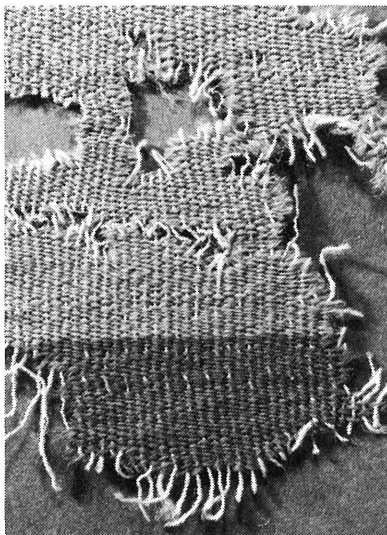

	Warp	Weft
Raw material:	Wool	Wool
Apparent diameter(mm):	1) 0.38	2) 0.43 3) 0.41
Twist:	— S	2) — S 3) — S
Twist No. (/cm):	8	2) 5 3) 5
Density(/cm):	8	36
Cover factor(mm):	3.04	2) 15.48 3) 14.76

Specimen: 116

Place: C-17

No.: IV-MK-1359

Classification:

Plain weave - Wool and hair

Size(cm): 5.1 x 4.7

Texture: Plain weave

Color: Dull reddish yellow

Thickness(mm): 1.967

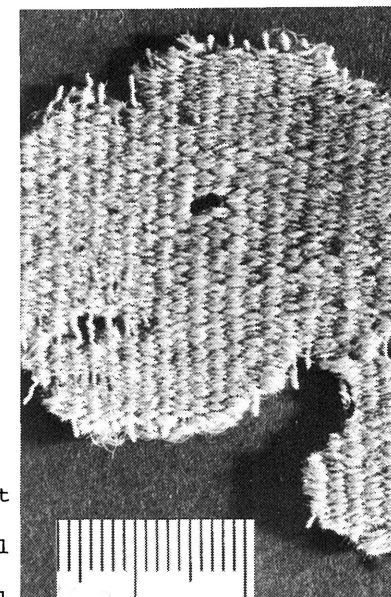

	Warp	Weft
Raw material:	Wool	Wool
Apparent diameter(mm):	0.75	0.81
Twist:	— S	— S
Twist No. (/cm):	15	0.5
Density(/cm):	6	36
Cover factor(mm):	4.50	29.16

Specimen: 117

Place: C-17

No.: IV-MK-1375-①

Classification:

Plain weave - Wool and hair

Size(cm): 3.9 x 6.0

Texture: Plain weave

Color: Dull reddish yellow

Thickness(mm): 1.611

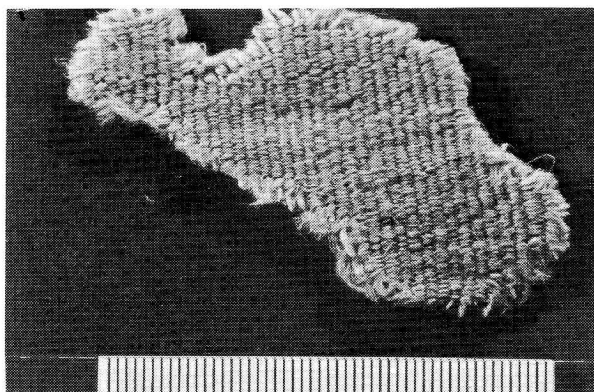

	Warp	Weft
--	------	------

Raw material:	Wool	Wool
---------------	------	------

Apparent diameter(mm):	0.53	0.42
------------------------	------	------

Twist:	— S	— Z
--------	-----	-----

Twist No. (/cm):	12	3
------------------	----	---

Density(/cm):	7	36
---------------	---	----

Cover factor(mm):	3.71	15.12
-------------------	------	-------

Specimen: 118

Place: C-17

No.: IV-MK-1375-⑩

Classification:

Plain weave - Wool and hair

Size(cm): 2.8 x 2.4

Texture: Plain weave

Color: Brownish gold

Thickness(mm): 1.563

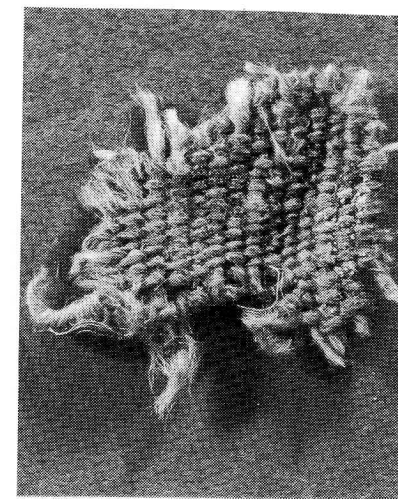

	Warp	Weft
--	------	------

Raw material:	Wool	Wool
---------------	------	------

Apparent diameter(mm):	0.83	0.67
------------------------	------	------

Twist:	— S	— Z
--------	-----	-----

Twist No. (/cm):	4	1
------------------	---	---

Density(/cm):	7	18
---------------	---	----

Cover factor(mm):	5.81	12.06
-------------------	------	-------

Specimen: 119

Place: C-17

No.: IV-MK-1415-③

Classification:

Plain weave - Wool and hair

Size(cm): 6.3 x 1.7

Texture: Plain weave

Color: Dull reddish yellow

Thickness(mm): 1.592

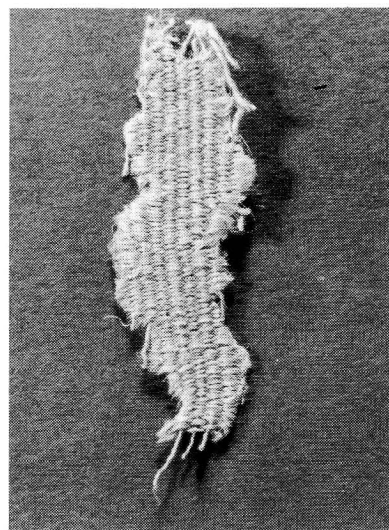

	Warp	Weft
Raw material:	Wool	Wool
Apparent diameter(mm):	0.50	0.52
Twist:	— S	— Z
Twist No.(/cm):	8	3
Density(/cm):	6	38
Cover factor(mm):	3.00	19.76

Specimen: 120 (170)

Place: D-3

No.: C-06-II-a

Classification:

Twill weave - Wool and hair

Size(cm): 3.7 x 7.5

Texture: 1/2 Twill weave

Color: Dark greenish blue

Thickness(mm): 1.644

Area(cm²): 17.7

Weight(g/cm²): 0.0530

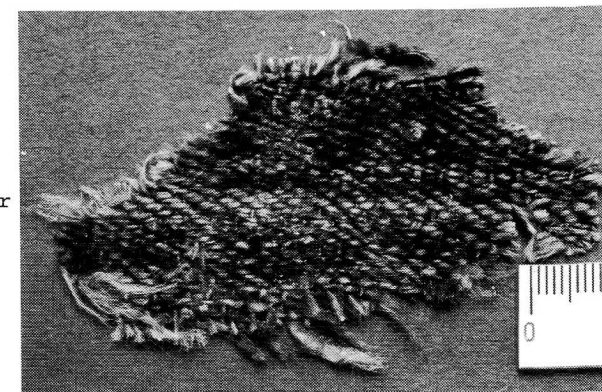

	Warp	Weft
Raw material:	Wool	Wool
Apparent diameter(mm):	0.38	0.75
Twist:	— S	— S
Twist No.(/cm):	6	2
Density(/cm):	7	15
Cover factor(mm):	2.66	11.25

Specimen: 121 (78)

Place: F-3

No.: C-85-4-a

Classification:
Twill weave - Wool and hair

Size(cm): 3.4 x 3.1

Texture: 1/2 Twill weave

Color: Dull reddish yellow

Thickness(mm): 0.879

Area(cm²): 4.8

Weight(g/cm²): 0.0289

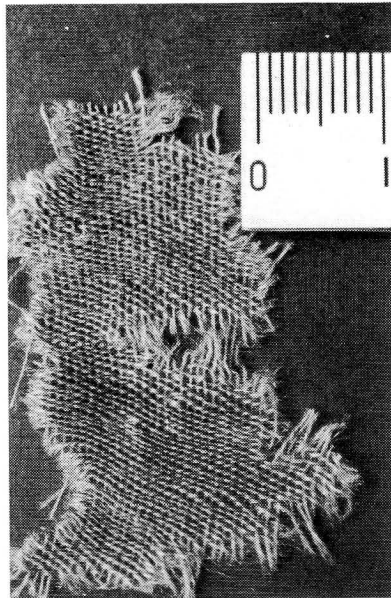

	Warp	Weft
Raw material:	Wool	Wool
Apparent diameter(mm):	0.30	0.35
Twist:	— S	— S
Twist No.(/cm):	5	2
Density(/cm):	16	38
Cover factor(mm):	4.80	13.30

Specimen: 122 (181)

Place: F-5 R4

No.: C-67

Classification:
Twill weave - Wool and hair

Size(cm): 8.0 x 4.5

Texture: 1/2 Twill weave

Color: 1) Gold
2) Dark blue

Thickness(mm): 1.187

Area(cm²): 1.61

Weight(g/cm²): 0.0378

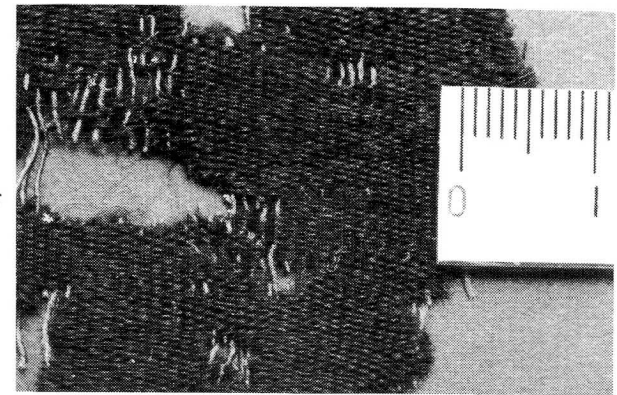

	Warp	Weft
Raw material:	Wool	Wool
Apparent diameter(mm):	1) 0.39	2) 0.38
Twist:	— S	—
Twist No.(/cm):	10	—
Density(/cm):	12	40
Cover factor(mm):	4.68	15.20

Specimen: 123 (82)

Place: F-6 R.

No.: C-38-1-c

Classification:

Twill weave - Wool and hair

Size(cm): 24.7 x 20.8

Texture: 2/2 Twill weave

Color: 1) Dull reddish yellow
2) Dark grayish yellow

Thickness(mm): 2.597

Area(cm²): 209.7

Weight(g/cm²): 0.0391

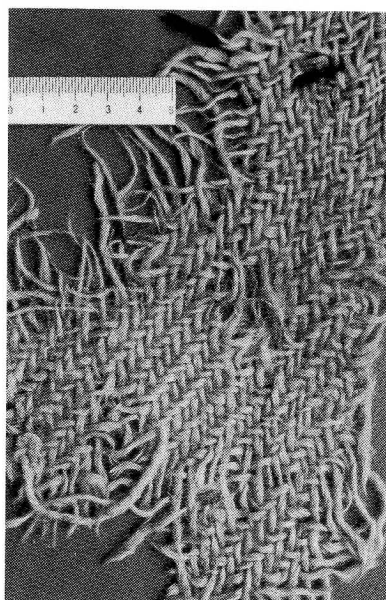

	Warp or weft	Weft or warp	Sewn thread
Raw material:	Wool	Wool	Wool and/or hair
Apparent diameter(mm):	1) 1.90	1) 2.43	2) 2.62
Twist:	— Z	— Z	Y Z
Twist No.(/cm):	0.5	1	Y 2
Density(/cm):	4	4	
Cover factor(mm):	7.60	9.72	

Specimen: 124 (81)

Place: F-6 Rl

No.: C-38-2-e

Classification:

Twill weave - Wool and hair

Size(cm): 14.7 x 8.6

Texture: 2/2 Twill weave

Color: Dull reddish yellow

Thickness(mm): 2.622

Area(cm²): 62.9

Weight(g/cm²): 0.0369

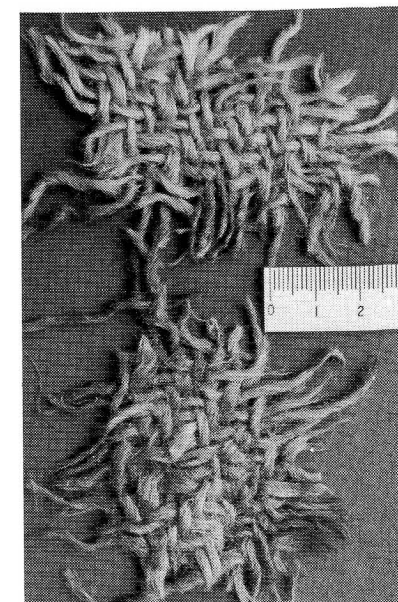

	Warp or weft	Weft or warp
Raw material:	Wool and/or hair	Wool and/or hair
Apparent diameter(mm):	2.50	2.07
Twist:	— Z	— Z
Twist No.(/cm):	1	1
Density(/cm):	3	3
Cover factor(mm):	7.50	6.20

Specimen: 125 (80)

Place: F-6 R1

No.: C-38-2-1-b

Classification:

Twill weave - Wool and hair

Size(cm): 9.6 x 9.1

Texture: 2/2 Twill weave

Color: Dull reddish yellow

Thickness(mm): 2.289

Area(cm²): 30.7

Weight(g/cm²): 0.0365 (with mud)



	Warp or weft	Weft or warp
Raw material:	Wool and/or hair	Wool and/or hair
Apparent diameter(mm):	1.76	1.98
Twist:	— Z	— Z
Twist No.(/cm):	1	1
Density(/cm):	4	4
Cover factor(mm):	7.04	7.92

Specimen: 126 (79)

Place: F-6 R2

No.: C-23-4

Classification:

Twill weave - Wool and hair

Size(cm): 4.0 x 4.8

Texture: 2/2 Twill weave

Color: Dull reddish yellow

Thickness(mm): 1.561

Area(cm²): 8.1

Weight(g/cm²): 0.0248



	Warp or weft	Weft or warp
Raw material:	Wool and/or hair	Wool and/or hair
Apparent diameter(mm):	1.31	1.08
Twist:	—	— Z
Twist No.(/cm):	3	3
Density(/cm):	6	6
Cover factor(mm):	7.86	6.48

Specimen: 127 (77)

Place: F-6 R2

No.: C-32-4

Classification:

Twill weave - Wool and hair

Size(cm): 14.3 x 7.5

Texture: 1/2 Twill weave

Color: Gold

Thickness(mm): 1.215

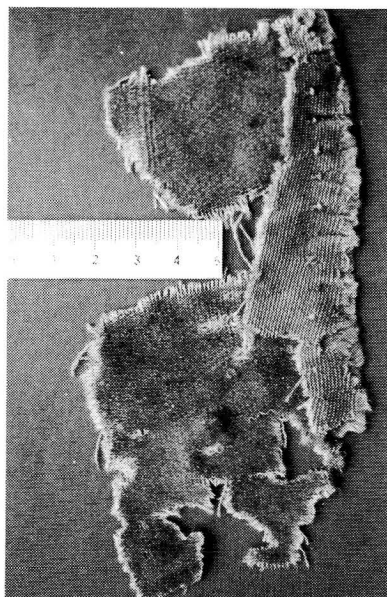

	Warp	Weft	Sewn thread
Raw material:	Wool	Wool	Wool
Apparent diameter(mm):	0.35	0.21	
Twist:	$\begin{matrix} Z \\ \diagdown \end{matrix} \begin{matrix} \diagup \\ S \end{matrix}$	— S	\diagup S
Twist No. (/cm):	$\begin{matrix} 2 \\ \diagdown \end{matrix} \begin{matrix} \diagup \\ 2 \end{matrix} 8$	1	\diagup 3
Density(/cm):	11	60	
Cover factor(mm):	3.85	12.60	

Specimen: 128

Place: C-9

No.: IV-OH-1-④

Classification:

Twill weave - Wool and hair

Size(cm): 9.5 x 8.5

Texture: Twill weave

Color: Deep reddish orange

Thickness(mm): 3.075
1.653

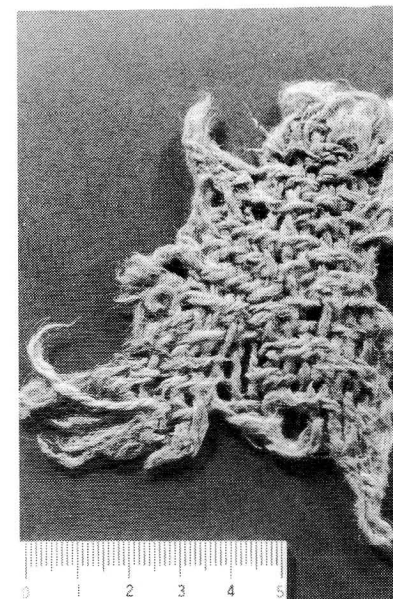

	Warp	Weft
Raw material:	Wool	Wool
Apparent diameter(mm):	1.39	1.95
Twist:	$\begin{matrix} Z \\ \diagdown \end{matrix} \begin{matrix} \diagup \\ S \end{matrix}$	$\begin{matrix} Z \\ \diagdown \end{matrix} \begin{matrix} \diagup \\ S \end{matrix}$
Twist No. (/cm):	$\begin{matrix} 1 \\ \diagdown \end{matrix} \begin{matrix} \diagup \\ 1 \end{matrix} 2$	$\begin{matrix} 1 \\ \diagdown \end{matrix} \begin{matrix} \diagup \\ 1 \end{matrix} 2$
Density(/cm):	3	4
Cover factor(mm):	4.17	7.80

Specimen: 129

Place: C-9

No.: IV-OH-1-7

Classification:
Rib weave - Bast fiber

Size(cm): 1.7 x 1.8

Texture: Rib weave

Color: Yellowish brown

Thickness(mm): 1.240

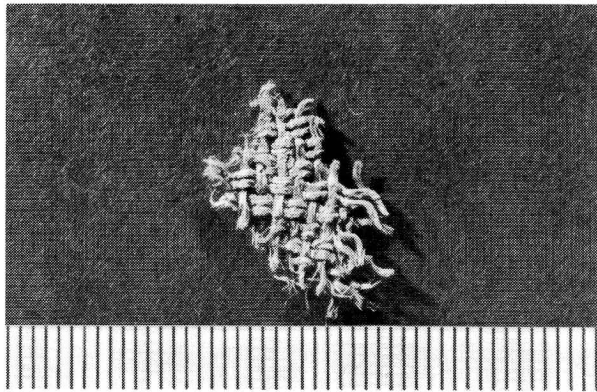

	Warp	Weft
Raw material:	Bast fiber	Bast fiber
Apparent diameter(mm):	0.86	0.80
Twist:	— Z	— Z
Twist No.(/cm):	6	1
Density(/cm):	8	12
Cover factor(mm):	6.88	9.60

Specimen: 130

Place: C-9

No.: IV-OH-1-⑦

Classification:
Rib weave - Bast fiber

Size(cm): 3.6 x 2.4

Texture: Rib weave

Color: Yellowish brown

Thickness(mm): 2.298

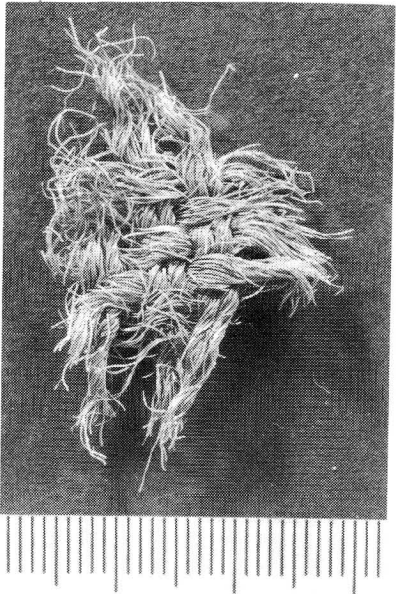

	Warp or weft	Weft or warp
Raw material:	Bast fiber	Bast fiber
Apparent diameter (mm):	1.20	2.82
Twist:	— Z	— Z
Twist No.(/cm):	2.5	0.8
Density(/cm):	5	3.5
Cover factor(mm):	6.00	9.87

Specimen: 131

Place: C-9

No.: IV-OH-1-①

Classification:
Rib weave - Cotton

Size(cm): 4.9 x 15.6

Texture: Rib weave

Color: Grayish yellow

Thickness(mm): 2.285

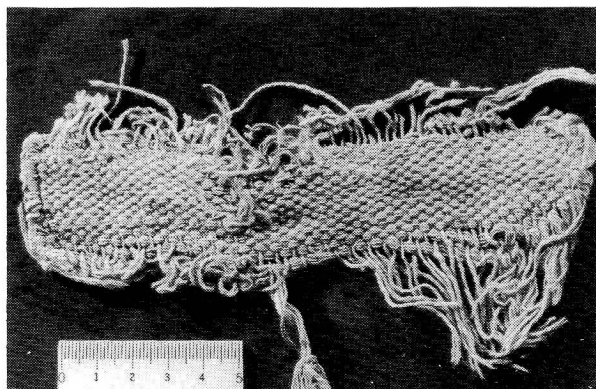

	Warp	Weft
Raw material:	Cotton	Cotton
Apparent diameter(mm):	0.71	0.57
Twist:	$\begin{matrix} Z \\ \diagdown \\ Z \end{matrix} S$	— Z
Twist No. (/cm):	$\begin{matrix} 2 \\ \diagdown \\ 2 \end{matrix} 3$	6
Density(/cm):	4	40
Cover factor(mm):	2.84	22.80

Specimen: 132 (74)

Place: E2-2

No.: C-34-1

Classification:
Rib weave - Wool and hair

Size(cm): 9.8 x 8.8

Texture: 1) Plain and
2) Rib weave combined

Color: Gold

Thickness(mm): 1) 1.840
2) 2.023

Area(cm²): 32.3

Weight(g/cm²): 0.0451

	Warp	Weft
Raw material:	Wool and/or hair	Wool and/or hair
Apparent diameter(mm):	0.83	0.93
Twist:	— S	— S
Twist No. (/cm):	3	3
Density(/cm):	1) 6 2) 5	9 10
Cover factor(mm):	1) 4.98 2) 4.15	8.37 9.30

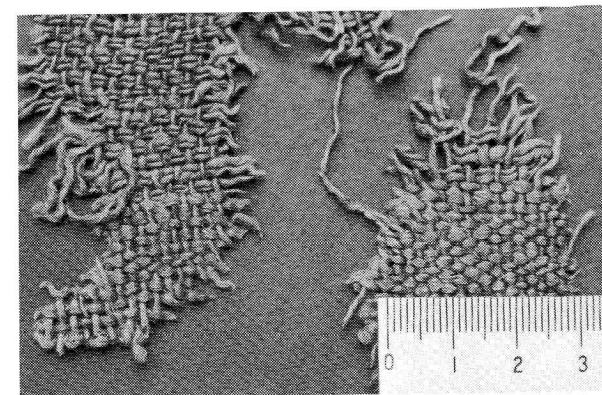

Specimen: 133 (143)

Place: F-3

No.: C-73-3

Classification:
Rib weave - Wool and hair

Size(cm): 6.0 x 12.7

Texture: Rib weave

Color: 1) Dark grayish brown
2) Deep red
3) Dull greenish blue
4) Light yellowish brown

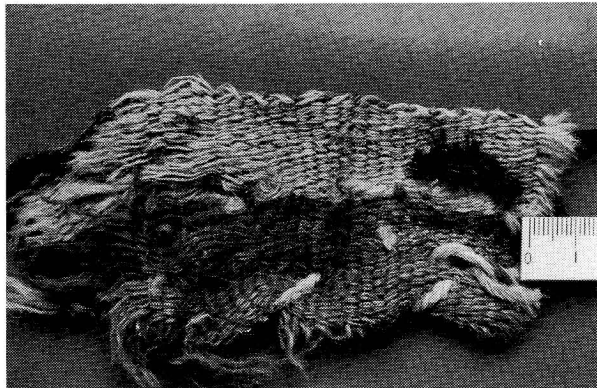

	Warp	Weft
Raw material:	Wool and/or hair	Wool and/or hair
Apparent diameter(mm):	1) 0.44	2) 0.70 3) 0.60 4) 0.50
Twist:	$\begin{matrix} Z \\ \diagdown \\ Z \end{matrix} S$	1) 2) 3) 4) — Z
Twist No.(/cm):	$\begin{matrix} 2 \\ \diagdown \\ 2 \end{matrix} 1.5$	2) 3) 6 4) 4
Density(/cm):	4	2) 24 3) 23 4) 29
Cover factor(mm):	1.76	2) 16.80 3) 13.80 4) 14.50

Specimen: 134 (156)

Place: F-4

No.: C-09

Classification:
Rib weave - Wool and hair

Size(cm): 6.0 x 5.3

Texture: Rib weave

Color: 1) Dark wine
2) Dull reddish yellow
3) Strong reddish orange

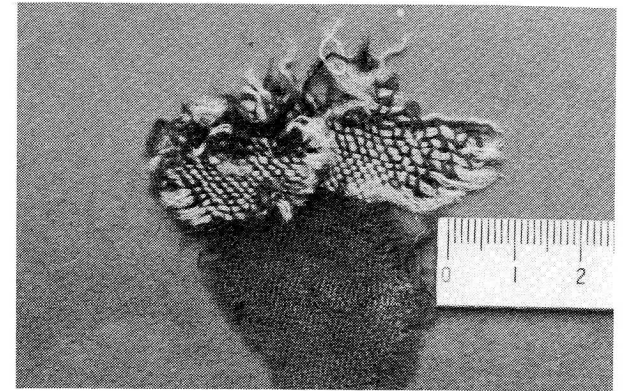

Thickness(mm): 1.684 0.993

	Warp	Weft	Sewn thread
Raw material:	Wool	Wool	Wool
Apparent diameter(mm):	1) 0.42	1) 0.35 2) 0.29	3) 1.12
Twist:	— S	1) 2) — S	$\begin{matrix} S \\ \diagdown \\ S \end{matrix} Z$
Twist No.(/cm):	8	1) 2) 8	$\begin{matrix} 8 \\ \diagdown \\ 8 \end{matrix} 2.5$
Density(/cm):	15	1) 32 2) 20	
Cover factor(mm):	6.30	1) 11.20 2) 5.80	

Specimen: 135 (178)

Place: F-4

No.: C-12-2

Classification:

Rib weave - Wool and hair

Size(cm): 5.3 x 31.4

Texture: Plain and rib weaves
combined

Color: 1) Dull reddish yellow
2) Dark rose

Thickness(mm): 1.120

Area(cm²): 72.6

Weight(g/cm²): 0.0416

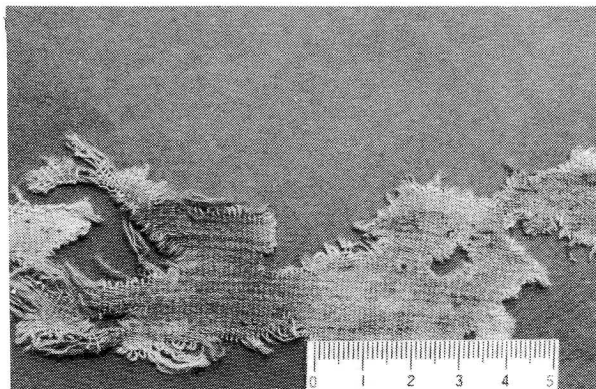

	Warp	Weft
Raw material:	Wool	Wool
Apparent diameter(mm):	0.42	1) 0.59 2) 0.38
Twist:	— S	1) 2) — S
Twist No. (/cm):	12	1) 4 2) 5
Density(/cm):	10	1) 2) 50
Cover factor(mm):	4.20	1) 29.50 2) 19.00

Specimen: 136 (68)

Place: F-4

No.: C-16

Classification:

Rib weave - Wool and hair

Size(cm): 18.8 x 18.1

Texture: 1) Rib and
2) Plain weaves combined

Color: Dull reddish yellow

Thickness(mm): 1) 1.268 2) 1.408

Area(cm²): 150.0

Weight(g/cm²): 0.0353

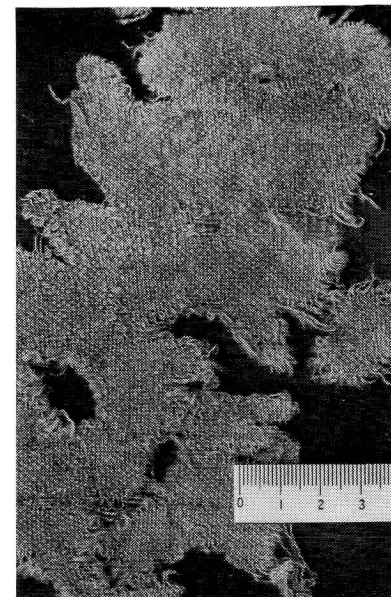

	Warp	Weft
Raw material:	Wool	Wool
Apparent diameter(mm):	0.39	0.37
Twist:	— S	— S
Twist No. (/cm):	6	3
Density(/cm):	1) 9 2) 10	22 18
Cover factor(mm):	1) 3.51 2) 3.90	8.14 6.66

Specimen: 137 (44)

Place: F-4

No.: C-31-2-a

Classification:

Plain weave - Wool and hair

Size(cm): 31.4 x 26.4

Texture: 1) Plain and

2) ib weaves combined

Color: 1) Dark brown

2) Dull reddish yellow

Thickness(mm): 1) 0.766 2) 1.057

Area(cm²): 390.3

Weight(g/cm²): 0.0231 (with mud)

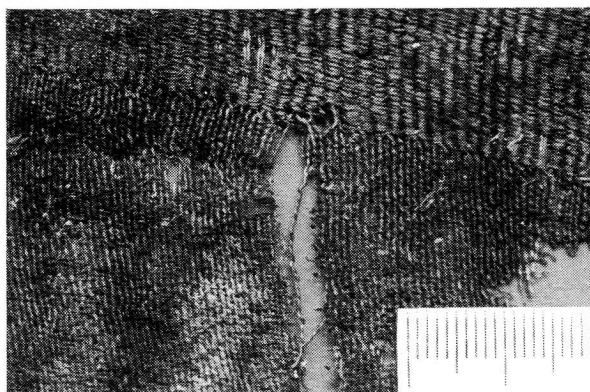

	Warp	Weft
Raw material:	Wool	Wool
Apparent diameter(mm):	1) 0.51 2) 0.31	0.55 0.30
Twist:	— S	— S
Twist No. (/cm):	12	3
Density(/cm):	1) 15 2) 14	18 47
Cover factor(mm):	1) 7.65 2) 4.34	9.90 14.10

Specimen: 138 (177)

Place: F-4

No.: C-38

Classification:

Rib weave - Wool and hair

Size(cm): 8.5 x 10.0

Texture: Rib weave

Color: 1) Dark wine

2) Dull reddish yellow

3) Strong reddish orange

Thickness(mm): 1.051 0.732

Area(cm²): 45.2

Weight(g/cm²): 0.0137

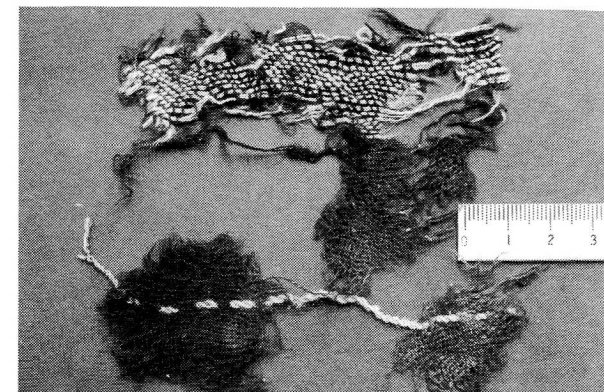

	Warp	Weft	Sewn thread
Raw material:	Wool	Wool	Wool
Apparent diameter(mm):	1) 0.42	1) 0.41 2) 0.45	3) 1.04
Twist:	— S	1)2) — S	S S — Z
Twist No. (/cm):	8	1)2) 8	10 10 — 2.5
Density(/cm):	16	22	
Cover factor(mm):	6.72	1) 9.02 2) 0.90	

Specimen: 139 (169)

Place: F-4

No.: C-54-4

Classification:
Rib weave - Wool and hair

Size(cm): 12.6 x 17.5

Texture: Rib weave

Color: 1) Grayish green
2) Double ply yarn
 { Dark grayish brown
 Brownish gold
3) Dark grayish brown

Thickness(mm): 0.640

Area(cm²): 100.0

Weight(g/cm²): 0.0110

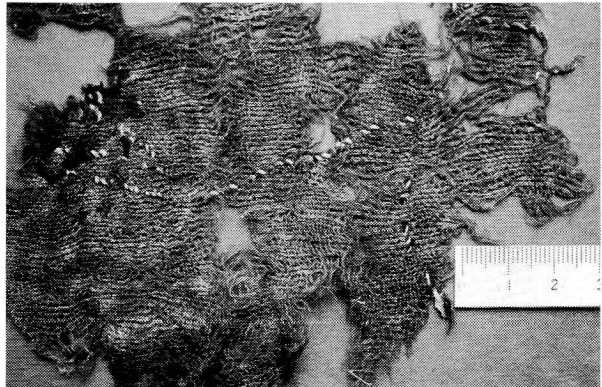

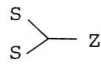
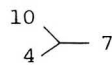
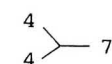
	Warp	Weft	Sewn thread
Raw material:	Wool	Wool	Wool
Apparent diameter(mm):	1) 0.39	1) 0.34	2) 0.61
Twist:	— S	— S	2) S  Z
Twist No. (/cm):	10	6	2) 10  7
			3) 4  7
Density(/cm):	14	19	
Cover factor(mm):	5.46	6.46	

Specimen: 140 (183)

Place: F-5 R4

No.: C-33-b

Classification:
Rib weave - Wool and hair

Size(cm): 9.6 x 10.9

Texture: 1) Plain and
2) Rib weaves combined

Color: 1) Brownish gold
2) Dull reddish yellow

Thickness(mm): 1) 1.415 2) 1.300

Area(cm²): 33.9

Weight(g/cm²): 0.0396

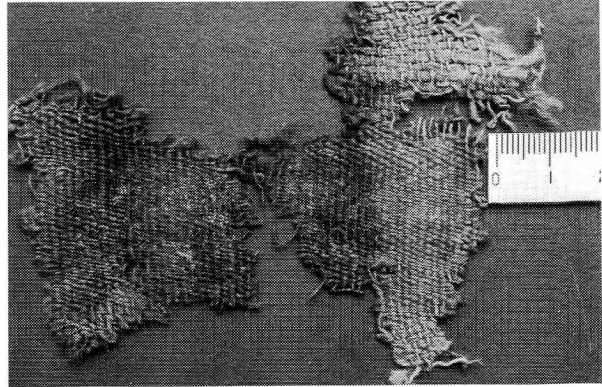

	Warp	Weft
Raw material:	Wool	Wool
Apparent diameter(mm):	1) 1.05	1) 0.46 2) 0.84
Twist:	— S	1) 2) — S
Twist No. (/cm):	3	1) 3 2) 2
Density(/cm):	7	1) 30 2) 14
Cover factor(mm):	7.35	1) 13.80 2) 11.76

Specimen: 141 (140)

Place: F-6 R1

No.: C-09-1

Classification:

Rib weave - Wool and hair

Size(cm): 5.0 x 5.0

Texture: Plain and rib weaves
combined

Color: 1) Dull reddish yellow
2) Dark red

Thickness(mm): 1.203

Area(cm²): 8.1

Weight(g/cm²): 0.0285

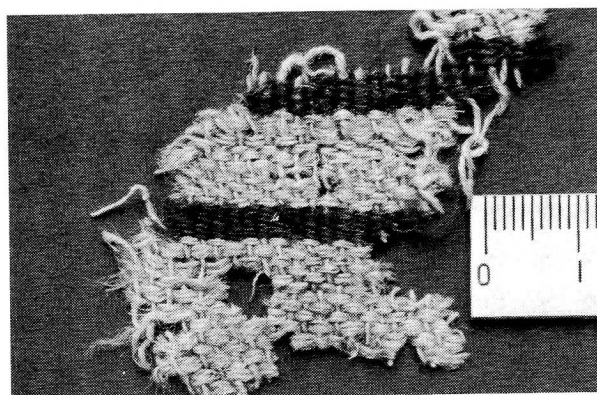

	Warp	Weft
Raw material:	Wool	Wool
Apparent diameter(mm):	1) 0.35	1) 0.48 2) 0.69
Twist:	— S	1) — S 2)
Twist No.(/cm):	5	1) 2 2) 3
Density(/cm):	6	1) 20
Cover factor(mm):	2.1	1) 9.60 2) 13.80

Specimen: 142 (67)

Place: F-6 R1

No.: C-10-1

Classification:

Rib weave - Wool and hair

Size(cm): 21.0 x 13.3

Texture: Rib weave

Color: Gold

Thickness(mm): 1.386

Area(cm²): 108.1

Weight(g/cm²): 0.0419 (with mud)

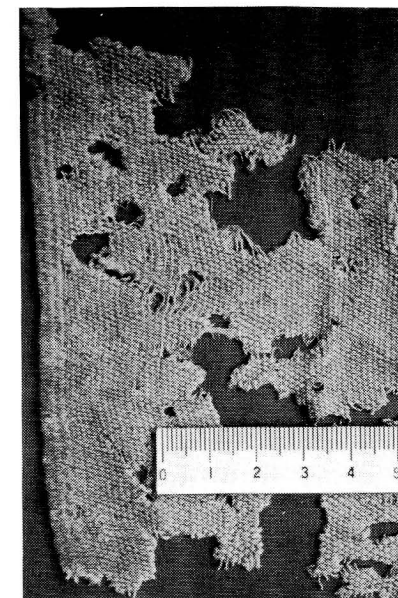

	Warp	Weft
Raw material:	Wool	Wool
Apparent diameter(mm):	0.73	0.35
Twist:	— S	— S
Twist No.(/cm):	8	2
Density(/cm):	9	21
Cover factor(mm):	6.57	7.35

Specimen: 143 (166)

Place: F-6 R1 .

No.: C-13

Classification:

Rib weave - Wool and hair

Size(cm): 2.3 x 4.9

Texture: Rib weave

Color: 1) Double ply yarn

- { Brown
- Dull reddish yellow
- 2) Deep red
- 3) Dull reddish yellow
- 4) Dark grayish brown

Thickness(mm): 3.445

Area(cm²): 6.5

Weight(g/cm²): 0.0713

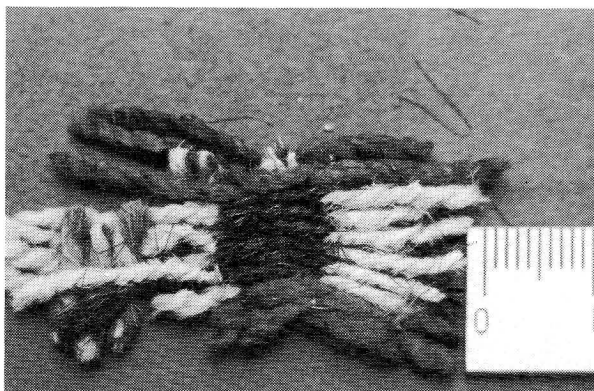

	Warp	Weft
Raw material:	Wool and/or hair	Wool and/or hair
Apparent diameter(mm):	1) 1.64	2) 1.63 3) 1.21 4) 2.03
Twist:	— S	2) — Z 3) 4) — S
Twist No. (/cm):	— 3	2) — 2.5 3) 4) — 3
Density (/cm):	3	14

Specimen: 144 (70)

Place: F-6 R1

No.: C-17-1-b

Classification:

Rib weave - Wool and hair

Size(cm): 7.7 x 4.4

Texture: Rib weave

Color: Dull reddish yellow

Thickness(mm): 1.242

Area(cm²): 11.3

Weight(g/cm²): 0.0221

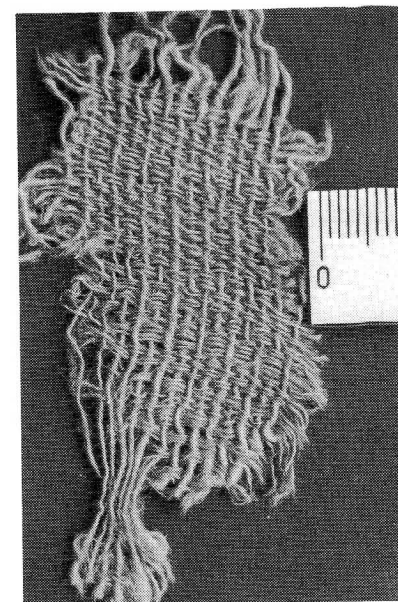

	Warp	Weft
Raw material:	Wool	Wool
Apparent diameter(mm):	0.48	0.33
Twist:	— S	— S
Twist No. (/cm):	5	2
Density (/cm):	6	22
Cover factor(mm):	2.88	7.26

Specimen: 145 (76)

Place: F-6 R1

No.: C-38-2-2-a

Classification:
Rib weave - Wool and hair

Size(cm): 6.4 x 20.5

Texture: Rib weave





Color: Dull reddish yellow
Double ply yarn
 Dark brown
 Dull reddish yellow

Thickness(mm): 3.789

Area(cm²): 117.7

Weight(g/cm²): 0.1226



	Warp or weft	Weft or warp
Raw material:	Wool and/or hair	Wool and/or hair
Apparent diameter(mm):	2.73	2.18
Twist:	 S	 Z
Twist No. (/cm):	 1	 2
Density (/cm):	3	5
Cover factor(mm):	8.19	10.9

Specimen: 146 (73)

Place: F-6 R1

No.: C-38-8-1

Classification:
Rib weave - Wool and hair

Size(cm): 14.9 x 16.4

Texture: Rib weave

Color: Brownish gold

Thickness(mm): 0.684

Area(cm²): 114.5

Weight(g/cm²): 0.0160

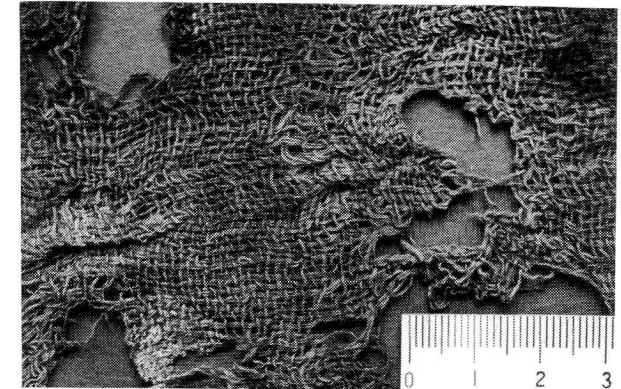

	Warp	Weft
Raw material:	Wool	Wool
Apparent diameter(mm):	0.45	0.37
Twist:	— S	— S
Twist No. (/cm):	10	4
Density (/cm):	9	14
Cover factor(mm):	4.05	5.18

Specimen: 147 (171)

Place: F-6 R2

No.: C-25-3

Classification:

Rib weave - Wool and hair

Size(cm): 3.9 x 12.9

Texture: Rib weave

Color: 1) Gold

2) Dark grayish brown

Thickness(mm): 1.256

Area(cm²): 25.8

Weight(g/cm²): 0.0368 (with mud)

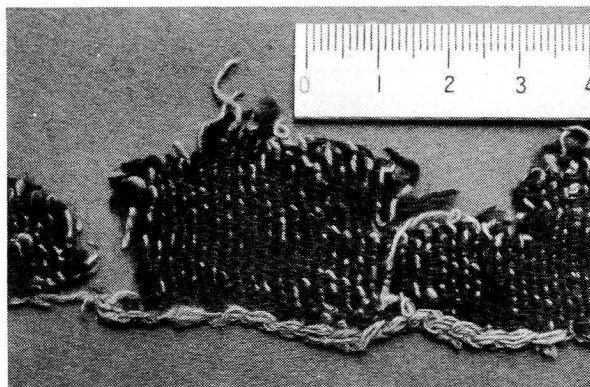

	Warp	Weft
Raw material:	Wool	Wool
Apparent diameter(mm):	1) 0.48	2) 0.51
Twist:	— S	— S
Twist No. (/cm):	4	6
Density (/cm):	7	30
Cover factor(mm):	3.36	15.30

Specimen: 148 (135)

Place: F-6 R3

No.: C-41

Classification:

Rib weave - Wool and hair

Size(cm): 11.5 x 12.3

Texture: Plain and rib weaves
combined

Color: 1) Dull green

2) Light reddish brown

3) Light grayish green

4) Dull reddish yellow

5) Dark grayish brown

6) Deep yellowish red

Thickness(mm): 1.414

Area(cm²): 58.1

Weight(g/cm²): 0.0393 (with mud)

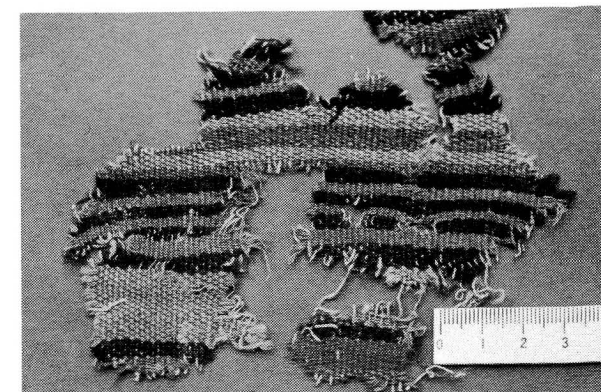

	Warp	Weft
Raw material:	Wool	Wool
Apparent diameter(mm):	4) 0.63	1) 0.63 2) 0.26
Twist:	4) — S	1) 2) 3) 4) 5) — S
Twist No. (/cm):	4) 6	1) 2) 4) 5) 2.5 3) 6) 5
Density (/cm):	7	40
Cover factor(mm):	4.41	1) 25.20 2) 10.40

Specimen: 149

Place: C-9

No.: IV-OH-1-⑪

Classification:

Rib weave - Wool and hair

Size(cm): 4.1 x 3.4

Texture: Rib weave

Color: Gold

Thickness(mm): 1.740

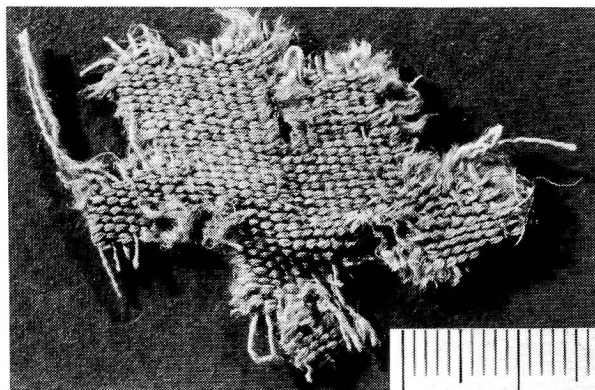

	Warp	Weft
Raw material:	Wool	Wool
Apparent diameter(mm):	0.38	0.33
Twist:	— S	— S
Twist No. (/cm):	10	4
Density (/cm):	10	52
Cover factor(mm):	3.80	17.16

Specimen: 150

Place: C-9

No.: IV-OH-1-⑬

Classification:

Rib weave - Wool and hair

Size(cm):

Texture: Rib weave

Color: Dark greenish blue

Thickness(mm): 1.158

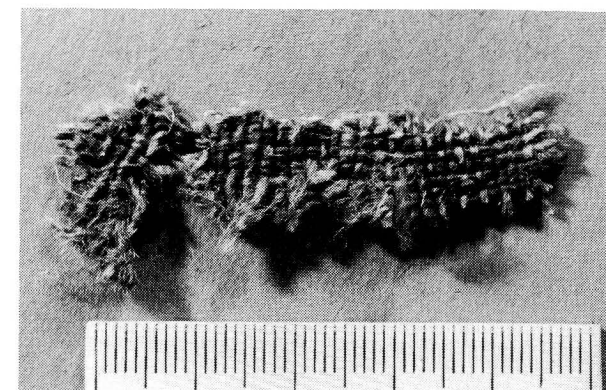

	Warp	Weft
Raw material:	Wool	Wool
Apparent diameter(mm):	1.20	0.42
Twist:	— Z	— Z
Twist No. (/cm):	2	2.5
Density (/cm):	11	16
Cover factor(mm):	13.20	6.72

Specimen: 151

Place: C-9

No.: IV-OH-1-23

Classification:

Rib weave - Wool and hair

Size(cm): 1.7 x 6.6

Texture: Rib weave

Color: Yellowish brown

Thickness(mm): 3.150

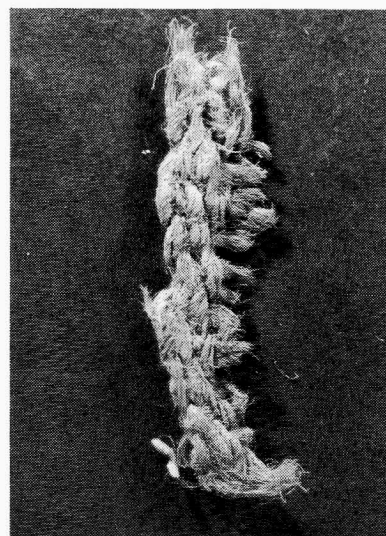

	Warp	Weft
Raw material:	Wool	Wool
Apparent diameter(mm):	1.84	1.19
Twist:	— Z	— Z
Twist No.(/cm):	2	4
Density(/cm):	3	8
Cover factor(mm):	5.52	9.52

Specimen: 152

Place: C-9

No.: IV-HI-22

Classification:

Rib weave - Wool and hair

Size(cm): 4.4 x 3.7

Texture:

Color: 1) Gold

2) Dark reddish brown

Thickness(mm):

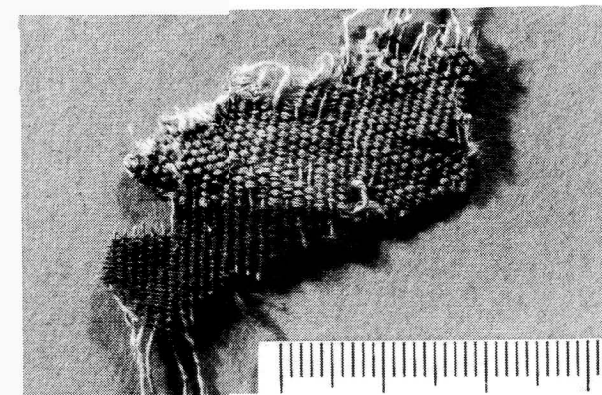

	Warp	Weft
Raw material:	Wool	1) 2) Wool
Apparent diameter(mm):	1) 0.46	1) 0.29 2) 0.37
Twist:	— S	1) — S 2) — S
Twist No.(/cm):	11	1) 2.5 2) 5
Density(/cm):	10	1) 46 2) 52
Cover factor(mm):	4.60	1) 13.34 2) 19.24

Specimen: 153

Place: C-12

No.: IV-OH-100

Classification:
Rib weave - Wool and hair

Size(cm): 37.2 x 28.0

Texture: Rib weave

Color: Gold

Thickness(mm): 0.654 (selvage) 1.879

	Warp	Weft
Raw material:	Wool	Wool
Apparent diameter(mm):	0.27	0.27
Twist:	— S	— S
Twist No.(/cm):	10	10
Density(/cm):	13	20
Cover factor(mm):	3.51	5.40



Specimen: 154

Place: C-12

No.: IV-OH-150

Classification:
Rib weave - Wool and hair

Size(cm): 13.0 x 7.4

Texture: Rib weave

Color: Dull reddish yellow

Thickness(mm): 0.723

	Warp	Weft
Raw material:	Wool	Wool
Apparent diameter(mm):	0.38	0.31
Twist:	— S	— S
Twist No.(/cm):	7	7
Density(/cm):	12	22
Cover factor(mm):	4.56	6.82

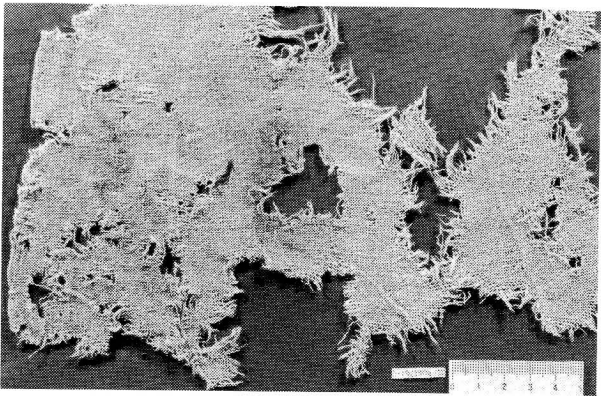

Specimen: 155

Place: C-12

No.: IV-OH-360

Classification:

Rib weave - Wool and hair

Size(cm): 7.8 x 7.3

Texture: Rib weave

Color: Gold

Thickness(mm): 0.837

	Warp	Weft
Raw material:	Wool	Wool
Apparent diameter(mm):	0.28	0.31
Twist:	— S	— S
Twist No.(/cm):	6	5
Density(/cm):	18	26
Cover factor(mm):	5.04	8.06

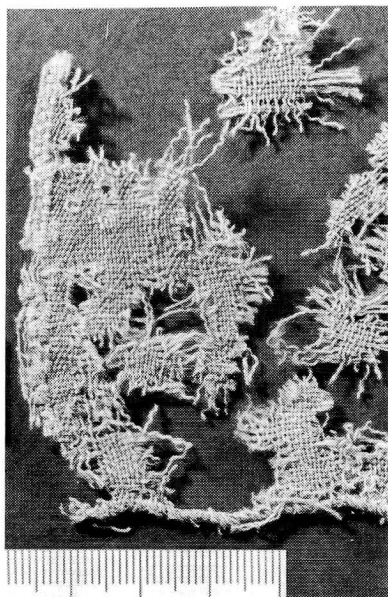

Specimen: 156

Place: C-16

No.: IV-W-32-②

Classification:

Rib weave - Wool and hair

Size(cm): 4.5 x 4.9

Texture: Rib weave

Color: 1) Dull reddish yellow
2) Dark brown

Thickness(mm): 1.618

	Warp	Weft
Raw material:	Wool	Wool
Apparent diameter(mm):	1) 0.34	2) 0.26
Twist:	— S	— S
Twist No.(/cm):	20	10
Density(/cm):	7	58
Cover factor(mm):	2.38	15.08

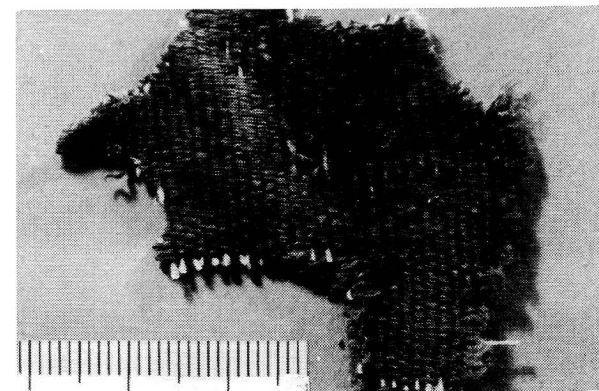

Specimen: 157

Place: C-16 R2

No.: IV-W-51

Classification:

Rib weave - Wool and hair

Size(cm): 15.6 x 17.2

Texture: Rib weave

Color: Gold

Thickness(mm): 1.526

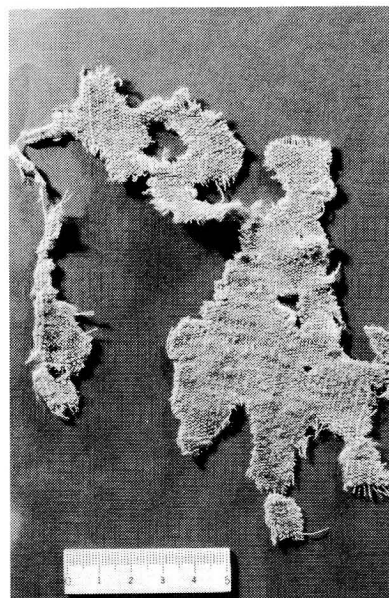

	Warp	Weft
Raw material:	Wool	Wool
Apparent diameter(mm):	0.43	0.63
Twist:	— S	— S
Twist No. (/cm):	3	1
Density (/cm):	10	28
Cover factor(mm):	4.30	17.64

Specimen: 158

Place: C-16

No.: V-21-13

Classification:

Rib weave - Wool and hair

Size(cm): 2.6 x 2.7

Texture: Rib weave

Color: 1) Light reddish yellow
2) Deep purplish red

Thickness(mm): 1.633

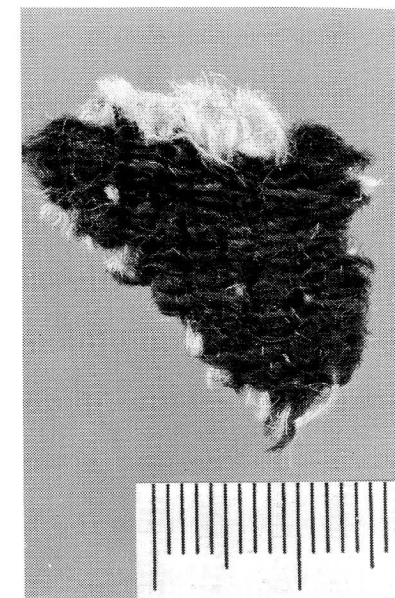

	Warp	Weft
Raw material:	Wool	Wool
Apparent diameter(mm):	0.85	0.75
Twist:	— S	— S
Twist No. (/cm):	8	6
Density (/cm):	4	20
Cover factor(mm):	3.40	15.00

Specimen: 159

Place: C-16

No.: V-39-8

Classification:
Rib weave - Wool and hair

Size(cm): 5.7 x 1.8

Texture: Rib weave

Color: Dark grayish brown

Thickness(mm): 1.185

	Warp	Weft
Raw material:	Wool	Wool
Apparent diameter(mm):	0.45	0.46
Twist:	— S	— S
Twist No.(/cm):	10	5
Density(/cm):	10	16
Cover factor(mm):	4.50	7.36



Specimen: 160

Place: C-16

No.: V-39-11



Classification:
Rib weave - Wool and hair

Size(cm): 11.1 x 3.8

Texture: 1) Rib and 2) plain
weave combined

Color: 1) Dull reddish yellow
2) Dark grayish brown

Thickness(mm): 1.112

	Warp	Weft	Sewn thread
Raw material:	Wool	Wool	Wool
Apparent diameter(mm):	1) 0.70	1) 0.35 2) 0.33	1.15
Twist:	— S	1) — S 2) — S	
Twist No.(/cm):	10	1) 4 2) 8	
Density(/cm):	10	1) 34	
Cover factor(mm):	7.00	1) 11.90	

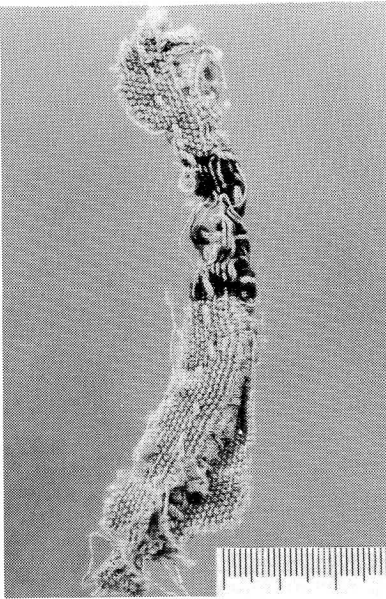

Specimen: 161

Place: C-16

No.: V-41-15

Classification:

Rib weave - Wool and hair

Size(cm): 3.2 x 6.2

Texture: Rib weave

Color: 1) Deep red

2) Black

Thickness(mm): 0.811

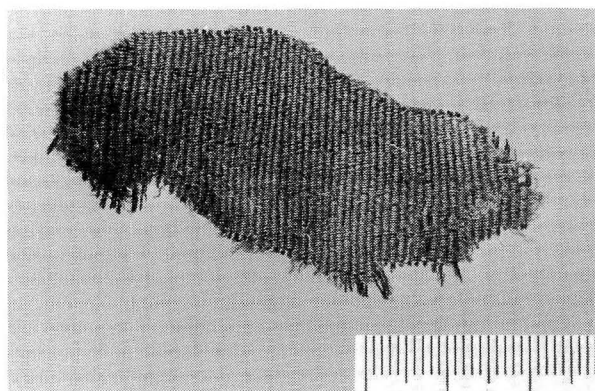

	Warp	Weft
Raw material:	Wool	Wool
Apparent diameter(mm):	1) 0.30	2) 0.30
Twist:	— S	— Z
Twist No.(/cm):	15	10
Density(/cm):	20	64
Cover factor(mm):	6.00	19.20

Specimen: 162

Place: C-16

No.: V-65-9

Classification:

Rib weave - Wool and hair

Size(cm): 6.2 x 2.9

Texture: Rib weave

Color: Gold

Thickness(mm): 0.810

	Warp	Weft
Raw material:	Wool	Wool
Apparent diameter(mm):	0.35	0.30
Twist:	— S	— S
Twist No.(/cm):	10	10
Density(/cm):	14	48
Cover factor(mm):	4.90	14.40

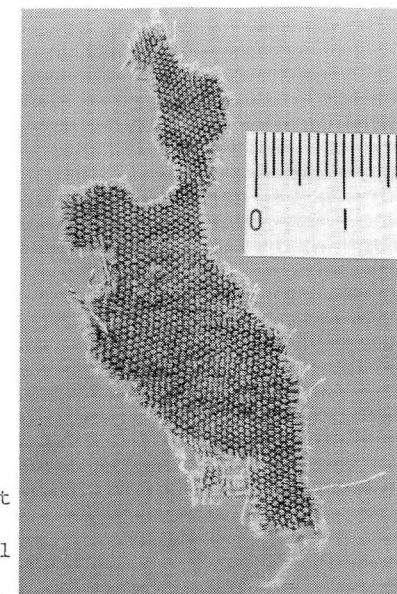

Specimen: 163

Place: C-16

No.: V-86-1

Classification:

Rib weave - Wool and hair

Size(cm): 11.4 x 6.4

Texture: Rib weave

Color: 1) Dull reddish yellow
2) Deep yellowish red
3) Deep yellowish green

Thickness(mm): 1.225

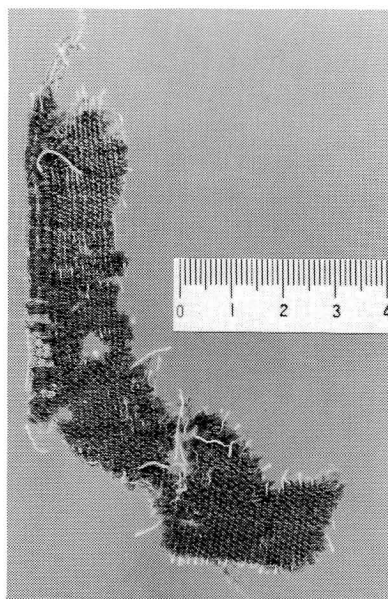

	Warp	Weft
Raw material:	Wool	Wool
Apparent diameter(mm):	1) 0.44	2) 0.35 3) 0.38
Twist:	1) — S	2) — S 3) — S
Twist No.(/cm):	1) 8	2) 6 3) 4
Density(/cm):	2) 9 3) 10	40 40
Cover factor(mm):	2) 3.96 3) 4.40	14.00 15.20

Specimen: 164

Place: C-16

No.: V-126-10

Classification:

Rib weave - Wool and hair

Size(cm): 7.3 x 7.2

Texture: 1) Rib and 2) plain
weave combined

Color: 1) Gold
2) Reddish brown

Thickness(mm): 1) 1.171
2) 1.118

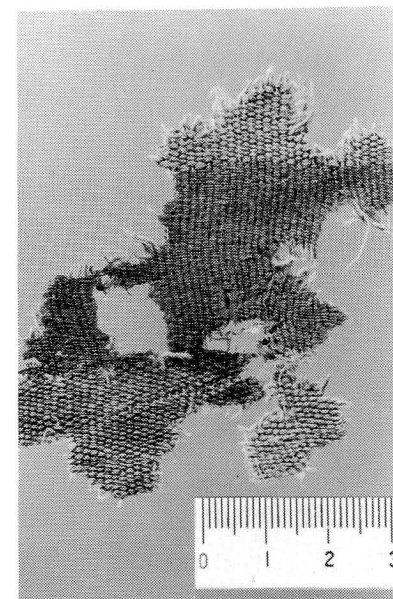

	Warp	Weft
Raw material:	Wool	Wool
Apparent diameter(mm):	1) 0.48	1) 0.37 2) 0.37
Twist:	— S	1) — S 2) — S
Twist No.(/cm):	10	1) 7 2) 10
Density(/cm):	8	1) 48 2) 56
Cover factor(mm):	3.84	1) 17.76 2) 20.72

Specimen: 165

Place: C-17

No.: IV-MK-469

Classification:
Rib weave - Wool and hair

Size(cm): 25.0 x 28.3

Texture: Warp and weft rib
weave combined

Color: 1) Gold
2) Brown

Thickness(mm): 1) 0.794
2) 1.477

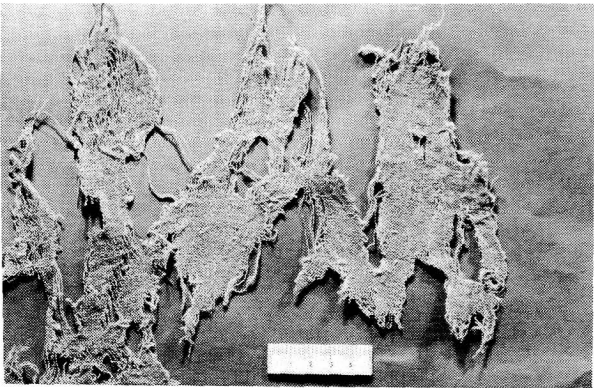

	Warp	Weft
Raw material:	Wool	1) 2) Wool
Apparent diameter(mm):	0.37	1) 0.30 2) 0.48
Twist:	— S	1) — S 2) — S
Twist No. (/cm):	6	1) 5 2) 2
Density (/cm):	14	1) 24 2) 42
Cover factor(mm):	5.18	1) 7.20 2) 20.16

Specimen: 166

Place: C-17

No.: IV-MK-1255

Classification:
Rib weave - Wool and hair

Size(cm): 8.4 x 7.1

Texture: Rib weave

Color: Gold

Thickness(mm): 0.998

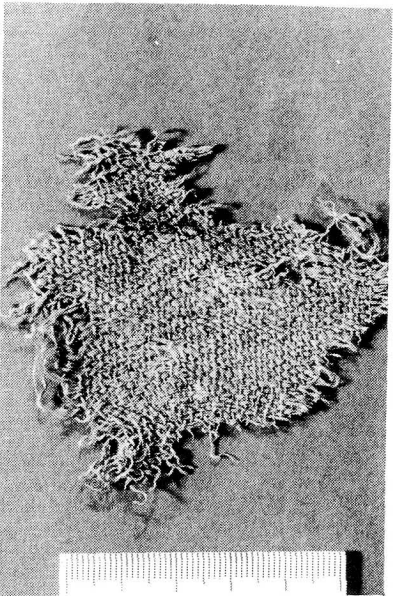

	Warp	Weft
Raw material:	Wool	Wool
Apparent diameter(mm):	0.36	0.26
Twist:	— S	— S
Twist No. (/cm):	10	7
Density (/cm):	8	24
Cover factor(mm):	2.88	6.24

Specimen: 167

Place: C-17

No.: IV-MK-1375-②

Classification:

Rib weave - Wool and hair

Size(cm): 2.9 x 1.3

Texture: Rib weave

Color: Brownish gold

Thickness(mm): 1.176



	Warp	Weft
Raw material:	Wool	Wool
Apparent diameter(mm):	0.65	0.36
Twist:	— S	— S
Twist No. (/cm):	5	—
Density(/cm):	12	24
Cover factor(mm):	7.80	8.64

Specimen: 168

Place: C-17

No.: IV-MK-1375-⑦

Classification:

Rib weave - Wool and hair

Size(cm): 3.9 x 3.0

Texture: Rib weave

Color: Brownish gold

Thickness(mm): 0.887

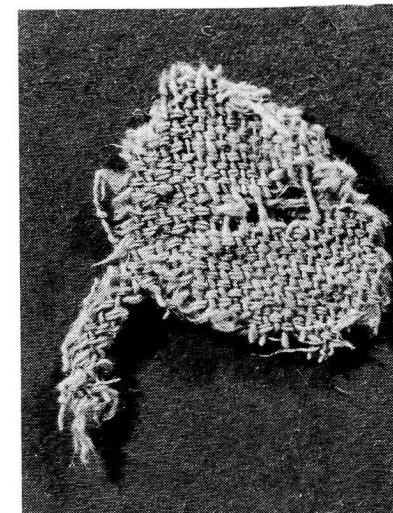

	Warp	Weft
Raw material:	Wool	Wool
Apparent diameter(mm):	0.61	0.41
Twist:	— S	— S
Twist No. (/cm):	7	5
Density(/cm):	9	25
Cover factor(mm):	5.49	10.25

Specimen: 169 (64)

Place: E2-1

No.: C-26-9-a

Classification:
Basket weave - Wool and hair

Size(cm): 6.3 x 10.4

Texture: Basket weave





Color: Light yellowish brown

Thickness(mm): 3.932

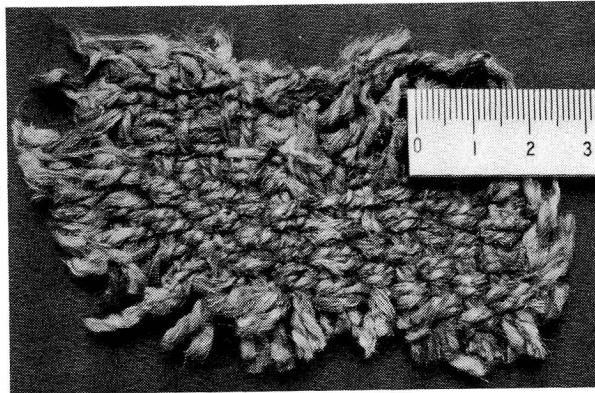
Area(cm²): 40.3

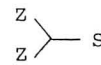
Weight(g/cm²): 0.0967

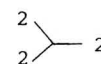

	Warp	Weft
Raw material:	Wool	Wool
Apparent diameter(mm):	1.80	1.37
Twist:	 S	 Z  S
Twist No.(/cm):	 2	 2  2
Density(/cm):	4	6
Cover factor(mm):	7.20	8.22

Specimen: 170 (98)

Place: D-7

No.: C-05-V-3-2

Classification:
Tapestry

Size(cm): 10.2 x 6.1

Texture: Tapestry (Rosette)

Color: 1) Dark reddish brown
2) Deep red purple
3) Vivid reddish orange
4) Deep green
5) Dull reddish yellow
6) Brown
7) Dark reddish brown

Thickness(mm): 0.941

Area(cm²): 24.2

Weight(g/cm²): 0.0232

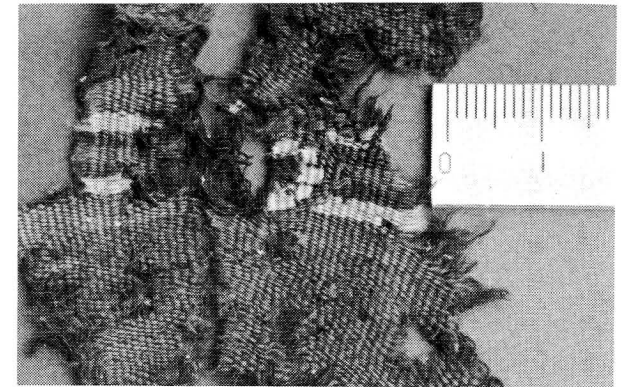

	Warp	Weft
Raw material:	Wool	Wool
Apparent diameter(mm):	1) 0.29	2) 0.37
Twist:	— S	2) 3) 4) — S 5) 6) 7)
Twist No.(/cm):	10	2) 3) 4) 7 5) 6) 7)
Density(/cm):	24	49

Specimen: 171 (106)

Place: B-8

No.: C-14-I-1

Classification:
Tapestry

Size(cm): 6.4 x 6.5

Texture: Tapestry

Color: 1) Dull reddish yellow
2) Dark wine

Thickness(mm): 1) 0.660
2) 0.780

Area(cm²): 12.9

Weight(g/cm²): 0.0287

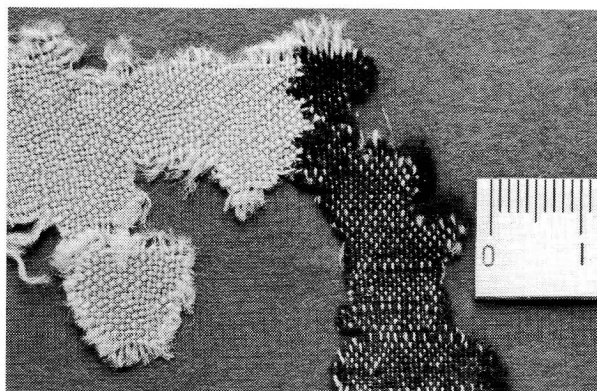

	Warp	Weft
Raw material:	Wool	Wool
Apparent diameter(mm):	1) 0.27	1) 0.59 2) 0.60
Twist:	1) — S	1)2) — Z
Twist No. (/cm):	1) 6	1) 3 2) 2
Density(/cm):	19	1) 17 2) 19
Cover factor(mm):	5.13	1) 10.03 2) 11.40

Specimen: 172 (101)

Place: E2-3

No.: C-35-4

Classification:
Tapestry

Size(cm): 2.4 x 2.4

Texture: Tapestry

Color: 1) Grayish brown
2) Vivid purplish red
3) Dull reddish yellow

Thickness(mm): 1.192

Area(cm²): 3.2

Weight(g/cm²): 0.0526

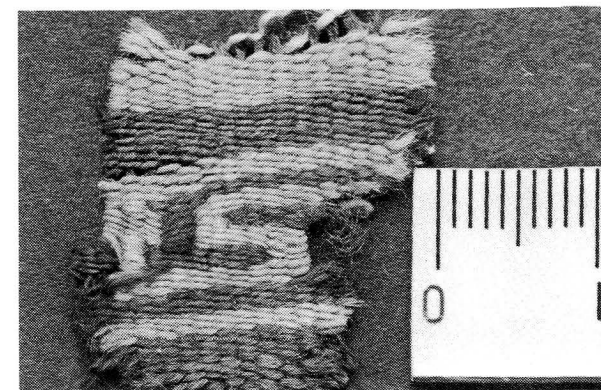

	Warp	Weft
Raw material:	Wool	Wool
Apparent diameter(mm):	1) 0.36 2) 0.45	1) 0.42 3) 0.48
Twist:	1)2) — S	1)2)3) — S
Twist No. (/cm):	1)2) —	1)2) 5 3)6
Density(/cm):	16	49

Specimen: 173 (85)

Place: F-3

No.: C-78-1

Classification:
Tapestry

Size(cm): 6.0 x 6.9

Texture: Tapestry (Portrait)

Color: 1) Gold
2) Dark grayish brown
3) Dark blue green
4) Deep red
5) Dull reddish yellow
6) Leaf
7) Dark red
8) Strong reddish orange

Thickness(mm): 1.183

Area(cm²): 33.9



	Warp	Weft
Raw material:	Wool	Wool
Apparent diameter(mm):	1) 0.35	1) 0.42 2) 0.51 3) 0.48 4) 0.42 5) 0.64 6) 0.49
Twist:	— S	1) 2) 3) — Z 4) 5) 6)
Twist No.(/cm):	8	—
Density(/cm):	12	42

Specimen: 174 (100)

Place: F-4

No.: C-04

Classification:
Tapestry

Size(cm): 4.9 x 2.7

Texture: Tapestry

Color: 1) Gold
2) Pale green
3) Dark blueish green
4) Dark grayish brown

Thickness(mm): 1.109

Area(cm²): 3.2

Weight(g/cm²): 0.031

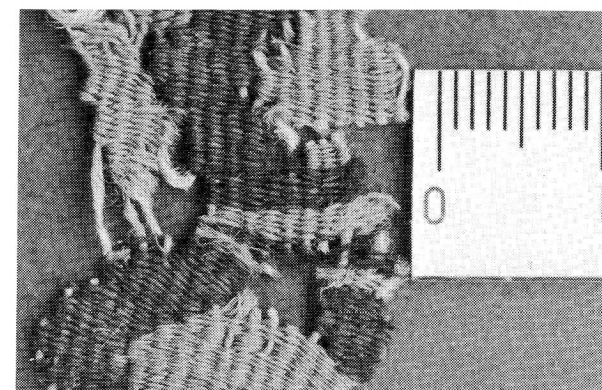

	Warp	Weft
Raw material:	Wool	Wool
Apparent diameter(mm):	1) 0.46	1) 0.29
Twist:	— S	1) 2) 3) 4) — S
Twist No.(/cm):	8	1) 2) 3) 4) 4
Density(/cm):	8	52

Specimen: 175 (105)

Place: F-4

No.: C-26-a

Classification:
Tapestry

Size(cm): 10.0 x 7.3

Texture: 1) 2) 3) 4) 5) Tapestry
1) Plain weave (base fabric)

Color: 1) Dull reddish yellow
2) Dark green
3) Deep orange
4) Dark purple
5) Dark greenish blue

Thickness(mm): 1.438 (tapestry)
1.107 (base fabric)

Area(cm²): 22.6

Weight(g/cm²): 0.0376

Tapestry

	Warp	Weft
Raw material:	Wool	Wool
Apparent diameter(mm):	0.61	0.50
Twist:	1) — S	2) 3) — S 4) 5) — Z
Twist No.(/cm):	6	2) 3) 4 4) 5) 5
Density(/cm):	7	32

Plain weave (base fabric)

	Warp	Weft	Sewn thread
Raw material:	Wool	Wool	
Apparent diameter(mm):	0.41	0.56	
Twist:	— S	— Z	— S
Twist No.(/cm):	8	2	6
Density(/cm):	16	9	
Cover factor(mm):	6.56	5.04	

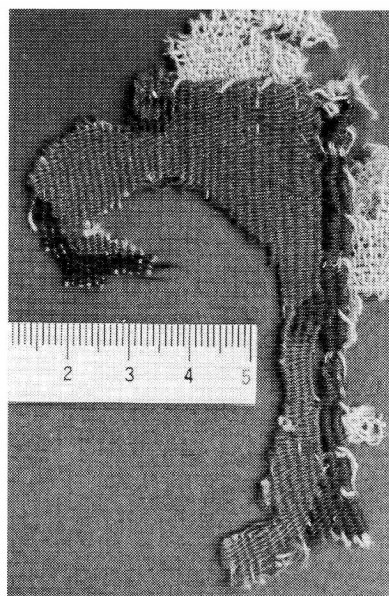

Specimen: 176 (107)

Place: F-4

No.: C-29-a

Classification:
Tapestry

Size(cm): 20.0 x 4.0

Texture: Tapestry

Color: 1) Dark red
2) Dull reddish yellow

Thickness(mm): 1) 1.448
2) 1.358

Area(cm²): 37.1

Weight(g/cm²): 0.0458

	Warp	Weft
Raw material:	Wool	Wool
Apparent diameter(mm):	2) 0.54	1) 0.54 2) 0.74
Twist:	1) 2) — S	— Z
Twist No.(/cm):	1) 2) 8	2
Density(/cm):	1) 9 2) 12	31 13
Cover factor(mm):	1) 4.86 2) 6.48	16.74 9.62

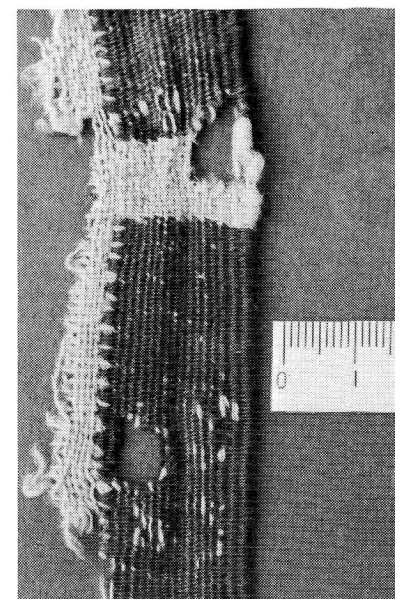

Specimen: 177 (47)

Place: F-4

No.: C-31

Classification:
Tapestry

Size(cm): 56.4 x 23.8

Texture: 1) Plain and 2) rib
weaves combined

Color: 1) Dull reddish yellow
2) Grayish purple

Thickness(mm): 1) 1.175
2) 1.040

Area(cm²): 751.6

Weight(g/cm²): 0.0236 (with mud)

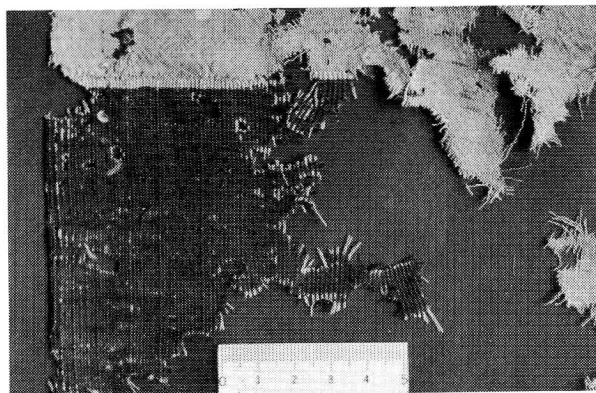

	Warp	Weft
Raw material:	Wool	Wool
Apparent diameter(mm):	1) 0.32	1) 0.31 2) 0.32
Twist:	— S	1) 2) — S
Twist No. (/cm):	8	1) 3 2) 10
Density (/cm):	22	1) 23 2) 50
Cover factor(mm):	7.04	1) 7.21 2) 16.00

Specimen: 178 (47')

Place: F-4

No.: C-31

Classification:
Tapestry

Size(cm): 146 x 109

Texture: 1) Plain and 2) rib
weaves combined

Color: 1) Dull reddish yellow
2) Grayish purple

Thickness(mm): 1) 0.823
2) 1.040

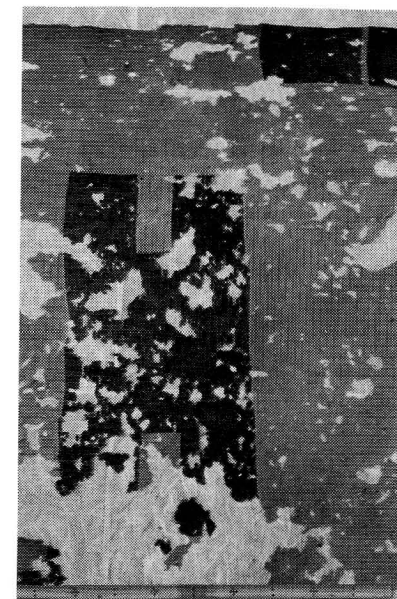

	Warp	Weft
Raw material:	Wool	Wool
Apparent diameter(mm):	1) 0.62	1) 0.51 2) 0.31
Twist:	— S	1) 2) — S
Twist No. (/cm):	10	1) 3 2) 8
Density (/cm):	20	1) 24 2) 46
Cover factor(mm):	12.40	1) 12.24 2) 14.26

Specimen: 179 (92)

Place: F-4

No.: C-53-1

Classification:
Tapestry

Size(cm): 7.0 x 8.1

Texture: Tapestry

Color: 1) Dull blue green
2) Deep blue
3) Strong reddish orange
4) Dull reddish yellow
5) Strong yellowish red

Thickness(mm): 1) 0.948
2) 1.010
3) 0.901

Area(cm²): 21.0

Weight(g/cm²): 0.0234

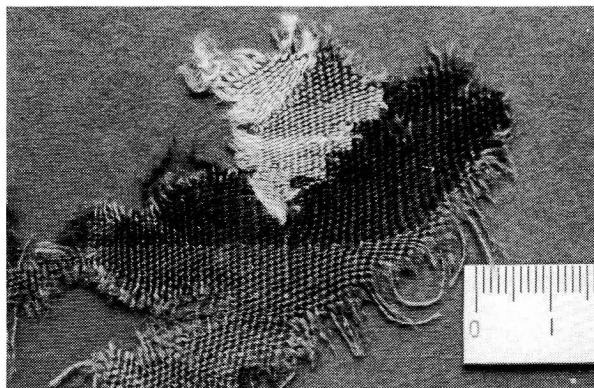

	Warp	Weft
Raw material:	Wool	Wool
Apparent diameter(mm):	1) 0.44	1) 0.62 2) 0.53 3) 0.56 4) 0.44
Twist:	— S	1) 2) — Z 3) 4)
Twist No. (/cm):	6	1) 2) 1 3) —
Density (/cm):	11	1) 24 2) 31
Cover factor(mm):	4.84	1) 14.88 2) 16.43 3) 17.36 4) 13.64

Specimen: 180 (93)

Place: F-4

No.: C-54-1-a

Classification:
Tapestry

Size(cm): 6.4 x 5.7

Texture: Tapestry

Color: 1) Yellowish brown
2) Deep blue
3) Dull blue green
4) Grayish green
5) Dull reddish yellow
6) Strong yellowish pink

Thickness(mm): 1.017

Area(cm²): 19.4

Weight(g/cm²): 0.0305

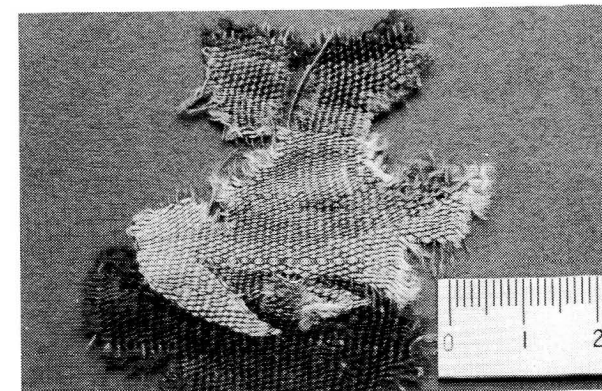

	Warp	Weft
Raw material:	Wool	Wool
Apparent diameter(mm):	3) 0.36	1) 0.58 2) 0.67 3) 0.47
Twist:	— S	1) 2) 3) — Z 4) 5) 6)
Twist No. (/cm):	6	1) — 2) 3) 4) 1 5) 3 6) —
Density (/cm):	1) 2) 10	1) 32 2) 28
Cover factor(mm):	1) 2) 3.6	1) 18.56 2) 18.76

Specimen: 181 (94)

Place: F-4

No.: C-54-1-b

Classification:
Tapestry

Size(cm): 2.3 x 3.9

Texture: Tapestry

Color: 1) Deep blue
2) Dull reddish yellow
3) Dull blue green
4) Strong yellowish red
5) Strong yellowish pink

Thickness(mm): 1.363

Area(cm²): 6.5

Weight(g/cm²): 0.0233

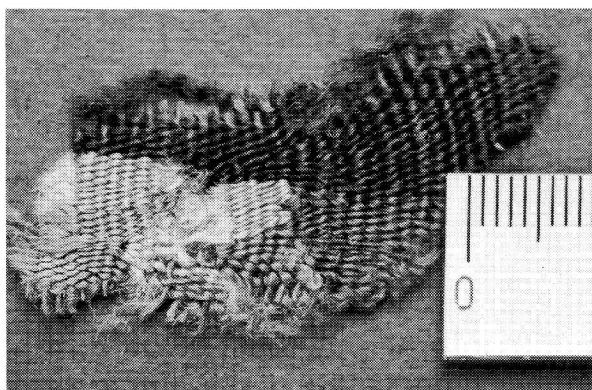

	Warp	Weft
Raw material:	Wool	Wool
Apparent diameter(mm):	3) 0.89	1) 0.69 2) 0.44 3) 0.54 4) 0.46
Twist:	— S	1) 2) — Z 3) 4)
Twist No. (/cm):	6	1) — 2) 3) 4) 1
Density(/cm):	10	1) 30 2) 40
Cover factor(mm):	8.90	1) 20.7 2) 17.6

Specimen: 182 (97)

Place: F-4

No.: C-55

Classification:
Tapestry

Size(cm): 6.4 x 6.1

Color: 1) Dull blue green
2) Strong yellowish red
3) Deep blue

Thickness(mm): 0.913

Area(cm²): 16.1

Weight(g/cm²): 0.0229

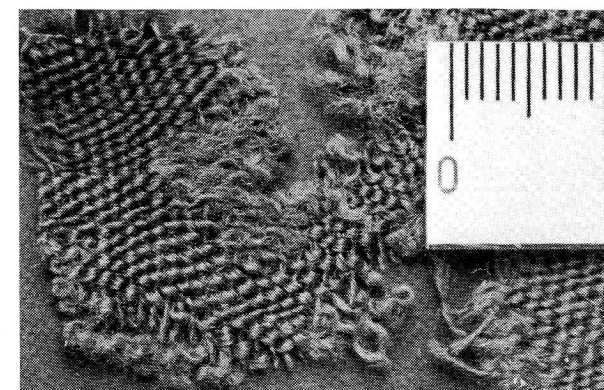

	Warp	Weft
Raw material:	Wool	Wool
Apparent diameter(mm):	1) 0.53	1) 0.70 2) 0.26
Twist:	— S	1) 2) — Z
Twist No. (/cm):	5	1) 2) 5
Density(/cm):	10	26
Cover factor(mm):	1) 5.30	1) 18.2 2) 6.76

Specimen: 183 (95)

Place: F-4

No.: C-56-a

Classification:
Tapestry

Size(cm): 3.3 x 2.9

Texture: Tapestry

Color: 1) Deep blue
2) Dull reddish yellow
3) Deep yellowish red
4) Dull blue green
5) Brownish gold

Thickness(mm): 1.148

Area(cm²): 4.8

Weight(g/cm²): 0.0269

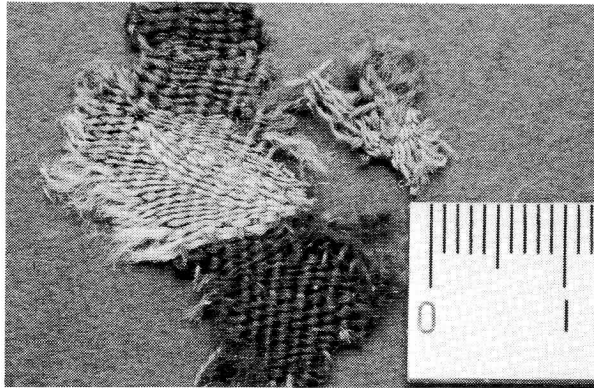

	Warp	Weft
Raw material:	Wool	Wool
Apparent diameter(mm):	4) 0.56	1) 0.45 2) 0.40 3) 0.48
Twist:	— S	1) 2) 3) — Z 4) 5)
Twist No. (/cm):	6	1) 2) 3) — Z 4) 5)
Density (/cm):	5	1) 28 2) 36
Cover factor(mm):	2.8	1) 12.6 2) 14.4

Specimen: 184 (96)

Place: F-4

No.: C-56-b

Classification:
Tapestry

Size(cm): 4.8 x 9.9

Texture: Tapestry

Color: 1) Dull blue green
2) Deep reddish orange

Thickness(mm): 0.729

Area(cm²): 24.2

Weight(g/cm²): 0.0215

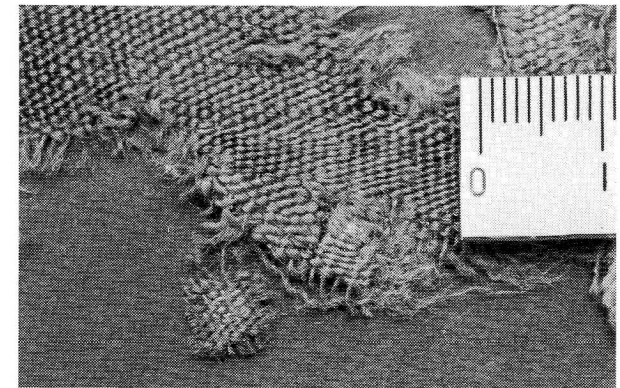

	Warp	Weft
Raw material:	Wool	Wool
Apparent diameter(mm):	1) 0.40	1) 0.51 2) 0.45
Twist:	— S	1) 2) — Z
Twist No. (/cm):	6	1) 2) 2
Density (/cm):	11	24
Cover factor(mm):	4.40	12.24

Specimen: 185 (102)

Place: F-5

No.: C-201-d

Classification:
Tapestry

Size(cm): 5.4 x 4.9

Texture: Tapestry

Color: 1) Dark red
2) Gold

Thickness(mm): 1) 1.406 (tapestry)
2) 0.780 (plain weave)

Area(cm²): 4.8

Weight(g/cm²): 0.0351

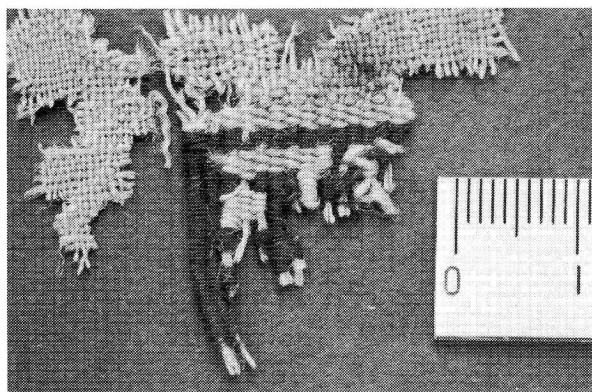

	Warp	Weft
Raw material:	Wool	Wool
Apparent diameter(mm):	1) 2) 0.53	1) 0.28 2) 0.53
Twist:	1) 2) — S	1) 2) — S
Twist No.(/cm):	1) 2) 10	1) 8 2) 4
Density(/cm):	1) 16 2) 17	54 16

Specimen: 186 (88)

Place: F-6 R1

No.: C-14

Classification:
Tapestry

Size(cm): 5.3 x 4.3

Texture: 1) 2) 3) 4) 5) 6) Tapestry
7) Plain weave
(base fabric)

Color: 1) Deep red
2) Dark grayish brown
3) Light yellowish orange
4) Dark red
5) Strong grayish brown
6) Gold
7) Black

Thickness(mm): 1.473 (tapestry)
0.930 (base fabric)

Area(cm²): 9.7

Weight(g/cm²): 0.0444
Tapestry

	Warp	Weft
Raw material:	Wool	Wool
Apparent diameter(mm):	0.76	1) 0.32 2) 0.38 3) 0.56 4) 0.47 5) 0.55 6) 0.44
Twist:	— S	1) 2) — S 3) 4) 5) 6) — Z
Twist No.(/cm):	10	—
Density(/cm):	10	24

Plain weave (base fabric)

	Warp	Weft	Sewn thread
Raw material:	Wool	Wool	
Apparent diameter(mm):	0.46	0.70	
Twist:	— S	— Z	— S
Twist No.(/cm):	8	—	
Density(/cm):	18	10	
Cover factor(mm):	8.28	7.00	

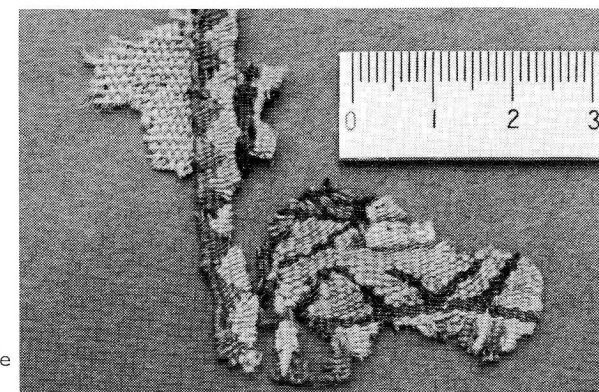

Specimen: 187 (86)

Place: F-6 R1

No.: C-38

Classification:
Tapestry

Size(cm): 5.3 x 4.0

Texture: Tapestry (Portrait)

Color: 1) Gold
2) Deep red
3) Dark green
4) Reddish brown
5) Dark grayish brown

Thickness(mm): 1.029

Area(cm²): 14.5

Weight(g/cm²): 0.0310

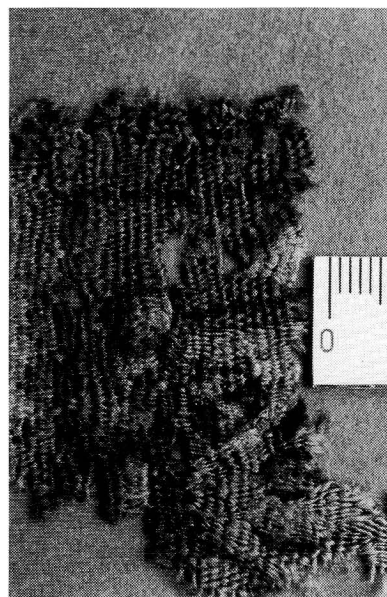

	Warp	Weft
Raw material:	Wool	Wool
Apparent diameter(mm):	1) 0.41	1) 0.62 2) 0.42 3) 0.45 4) 0.49
Twist:	— S	1) — Z 2) 3) 4) — S
Twist No.(/cm):	8	—
Density(/cm):	10	34

Specimen: 188 (91)

Place: F-6 R1

No.: C-38-5-1-b

Classification:
Tapestry

Size(cm): 27.8 x 36.6

Texture: Tapestry
(Undulating form)

Color: 1) Brownish gold
2) Deep yellowish red
3) Black
4) Dark brown
5) Gold

Thickness(mm): 1.249

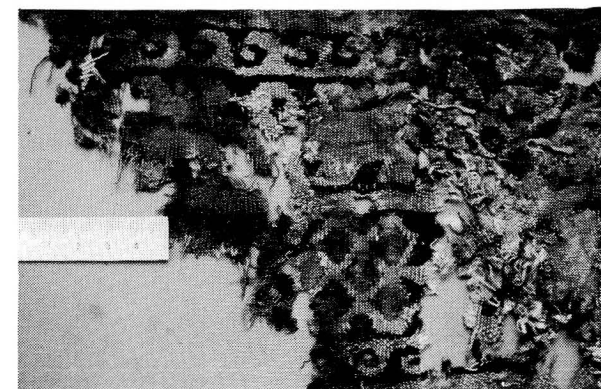

	Warp	Weft	Sewn thread
Raw material:	Wool	Wool	Wool
Apparent diameter(mm):	1) 0.42	1) 1.02 2) 0.75 3) 0.55	
Twist:	— S	1) 2) — S 3) 4)	S — Z S — Z
Twist No.(/cm):	8	1) 2) 4 3) 4)	2 — 2.5 2 — 2.5
Density(/cm):	9	27	

Specimen: 189 (84)

Place: F-6 R1

No.: C-38-12-1-IV

Classification:
Tapestry

Size(cm): 7.2 x 5.3 (tapestry)
10.2 x 31.8 (base fabric)

Texture: 1)2)3)4)5)6) Tapestry (Portrait)
1) Plain weave (base fabric)

Color: 1) Brownish gold
2) Deep red
3) Dark green
4) Brown
5) Dark grayish brown
6) Deep reddish orange

Thickness(mm): 0.956 (base fabric)

Area(cm²): 261.3

Weight(g/cm²): 0.0327 (with mud)

Tapestry

	Warp	Weft
Raw material:	Wool	Wool
Apparent diameter(mm):	0.39	0.30
Twist:	— S	1) — Z 2)3)4)5)6) — S
Twist No.(/cm):	—	—
Density(/cm):	10	53

Plain weave (base fabric)

	Warp	Weft	Sewn thread
Raw material:	Wool	Wool	
Apparent diameter(mm):	0.47	0.59	
Twist:	— S	— Z	— S
Twist No.(/cm):	10	1	
Density(/cm):	11	17	
Cover factor(mm):	5.17	10.03	

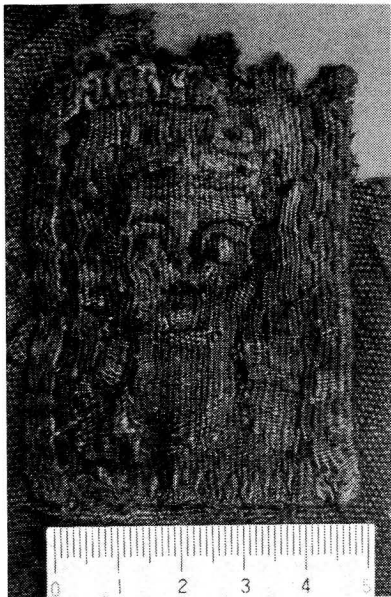

Specimen: 190 (109)

Place: F-6 R1

No.: C-38-12-a

Classification:
Tapestry

Size(cm): 19.6 x 6.7

Texture: Tapestry

Color: 1) Dark brown
2) Brownish gold

Thickness(mm): 1) 1.048 2) 0.845

Area(cm²): 111.3

Weight(g/cm²): 0.0334

	Warp	Weft
Raw material:	Wool	Wool
Apparent diameter(mm):	1) 0.46 2) 0.42	0.49 0.76
Twist:	1)2) — S	— Z
Twist No.(/cm):	1) 9 2) 6	3 2
Density(/cm):	1) 12 2) 14	40 15
Cover factor(mm):	1) 5.52 2) 5.88	19.60 11.40

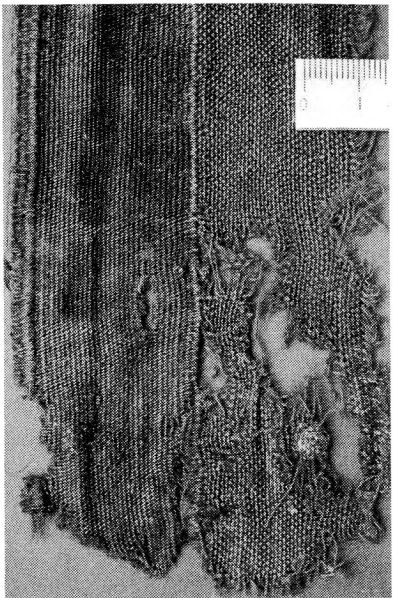

Specimen: 191 (87)

Place: F-6 R1

No.: C-38-19

Classification:
Tapestry

Size(cm): 7.3 x 6.9

Texture: 1)2)3)4) Tapestry (Portrait)
5)6)7)8)
1) Plain weave (base fabric)

Color: 1) Gold
2) Reddish brown
3) Dark green
4) Light yellowish brown
5) Olive
6) Deep red
7) Deep reddish orange
8) Dark grayish brown

Thickness(mm): 1.249 (tapestry)
0.784 (base fabric)

Area(cm²): 25.8

Weight(g/cm²): 0.0283

Tapestry

	Warp	Weft
Raw material:	Wool	Wool
Apparent diameter(mm):	4) 0.37	1) 0.49 2) 0.31 3) 0.29 5) 0.44 6) 0.31 7) 0.29 8) 0.25
Twist:	— S	1)2)3)4) — Z 5)6)7) — S

Twist No.(/cm):

Density(/cm):	10	36
---------------	----	----

Plain weave (base fabric)

	Warp	Weft	Sewn thread
Raw material:	Wool	Wool	
Apparent diameter(mm):	0.50	0.70	
Twist:	— S	— Z	— S
Twist No.(/cm):	6	—	
Density(/cm):	16	13	
Cover factor(mm):	8.00	9.10	

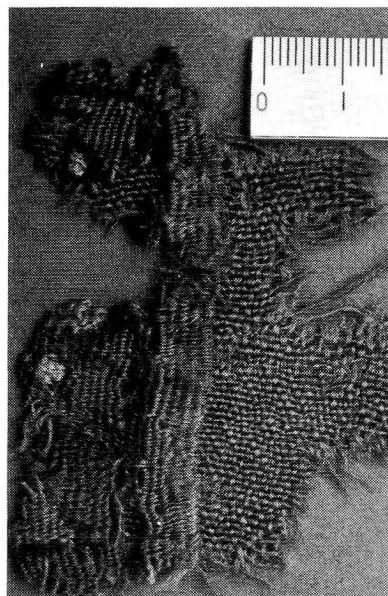

Specimen: 192 (50)

Place: F-6 R1

No.: C-38-19-a

Classification:
Tapestry

Size(cm): 54.0 x 27.0

Texture: 1) Plain weave
2) Partly tapestry

Color: 1) Brownish gold
2) Deep reddish orange

Thickness(mm): 1) 1.010
2) 1.075

Area(cm²): 50.0

Weight(g/cm²): 0.025

	Warp	Weft
Raw material:	Wool	Wool
Apparent diameter(mm):	0.98	0.61
Twist:	1) — S	1) — Z 2) — Z
Twist No.(/cm):	9	1) 1 2) 5
Density(/cm):	1) 11 2) 9	1) 15 2) 32
Cover factor(mm):	1) 8.82	1) 19.52

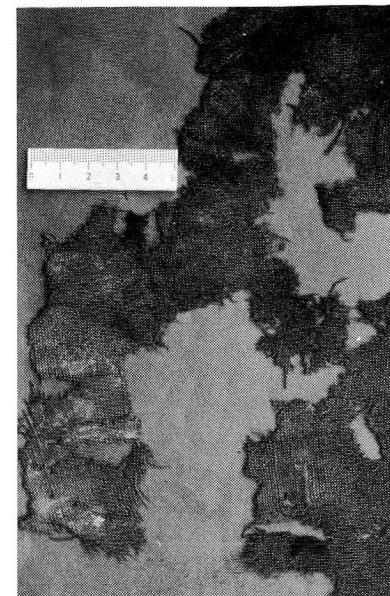

Specimen: 193 (99)

Place: F-6 R2

No.: C-58

Classification:
Tapestry

Size(cm): 3.0 x 1.7

Texture: Tapestry (Rosette)

Color: 1) Dark blue green
2) Dark red
3) Dull reddish yellow

Thickness(mm): 1.196

Area(cm²): 3.2

Weight(g/cm²): 0.0155

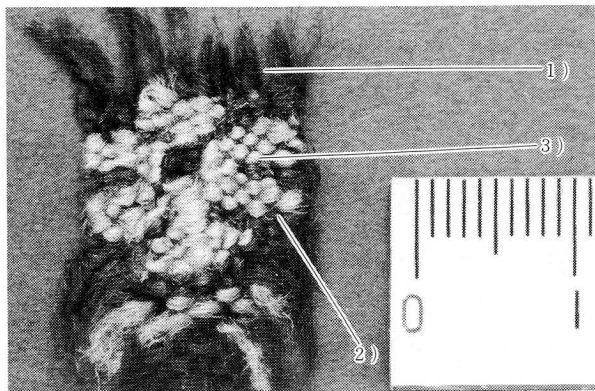

	Warp	Weft
Raw material:	Wool	Wool
Apparent diameter(mm):	1) 0.68	2) 0.50 3) 1.41
Twist:	— S	1) 2) 3) — Z
Twist No. (/cm):	3	1) 2) 3) —
Density(/cm):	9	16

Specimen: 194 (104)

Place: F-6 R3

No.: C-39-4-a

Classification:
Tapestry

Size(cm): 5.3 x 4.5

Texture: Tapestry

Color: 1) Dull reddish yellow
2) Dark brown

Thickness(mm): 1.658

Area(cm²): 2.26

Weight(g/cm²): 0.0323 (with mud)

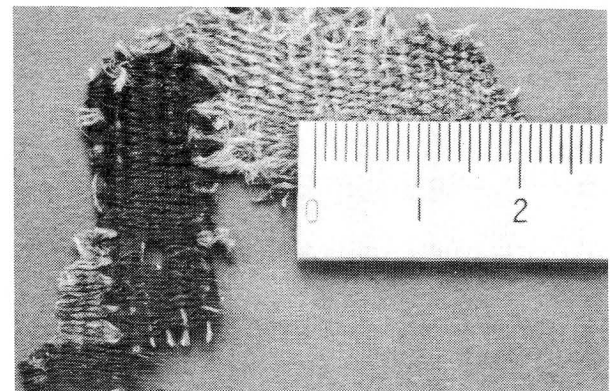

	Warp	Weft
Raw material:	Wool and/or hair	Wool and/or hair
Apparent diameter(mm):	1) 0.33	1) 0.69 2) 0.46
Twist:	— S	1) 2) — S
Twist No. (/cm):	6	1) 4 2) 3
Density(/cm):	5	1) 2) 20
Cover factor(mm):	1.65	1) 13.80 2) 9.20

Specimen: 195 (99')

Place: F-6

No.: C-57-1

Classification:
Tapestry

Size(cm): 3.5 x 3.1

Texture: Tapestry

Color: 1) Dark grayish brown
2) Deep orange
3) Light yellow
4) Brown
5) Deep red
6) Dark wine

Thickness(mm): 1.054

Area(cm²): 8.1

Weight(g/cm²): 0.017

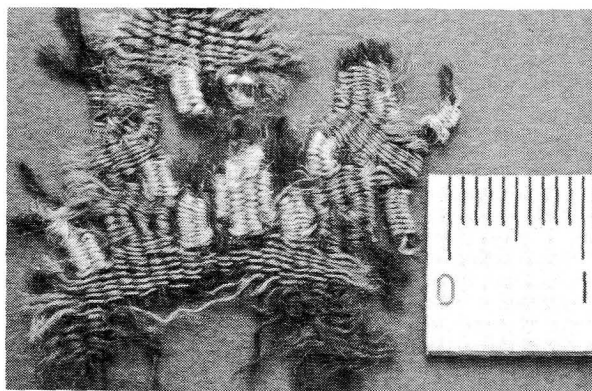

	Warp	Weft
Raw material:	Wool	Wool
Apparent diameter(mm):	1) 0.33	2) 0.30 3) 0.35
Twist:	— S	2) — S
Twist No.(/cm):	12	2) 10
Density(/cm):	16	2) 32

Specimen: 196

Place: C-7

No.: IV-OH-2

Classification:
Tapestry

Size(cm): 14.7 x 8.8

Texture: Twill weave and tapestry
combined

Color: 1) Dull reddish yellow
2) Color gradation
(from 2) dark grayish brown
to 3) brownish gold)
4) Black

Thickness(mm): 1.155

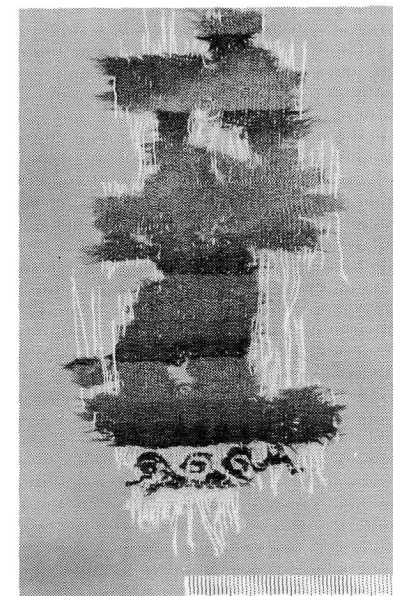

	Warp	Weft
Raw material:	Wool	Wool
Apparent diameter(mm):	1) 0.38	2) 0.41
Twist:	— S	— S
Twist No.(/cm):	5	2
Density(/cm):	12	28
Cover factor(mm):	4.56	11.07

Specimen: 197

Place: C-12

No.: IV-OH-91

Classification:
Tapestry

Size(cm): 4.8 x 8.0

Texture: 1) Rib and 2) Basket
weave combined

Color: 1) Gold
2) Dark red

Thickness(mm): 1.168

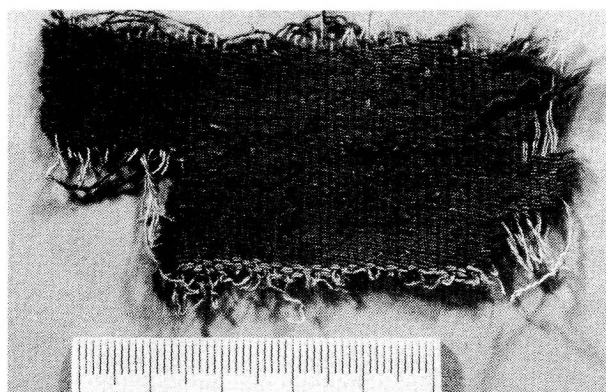

	Warp	Weft
Raw material:	Wool	Wool
Apparent diameter(mm):	1) 0.42	2) 0.20
Twist:	— S	1) 2) — S
Twist No.(/cm):	9	1) 8 2) —
Density(/cm):	16	44
Cover factor(mm):	6.72	8.80

Specimen: 198

Place: C-12

No.: IV-OH-124

Classification:
Plain weave - Wool and hair

Size(cm): 13.7 x 12.7

Texture: Plain weave

Color: 1) Gold
2) Dark red

Thickness(mm): 1.135

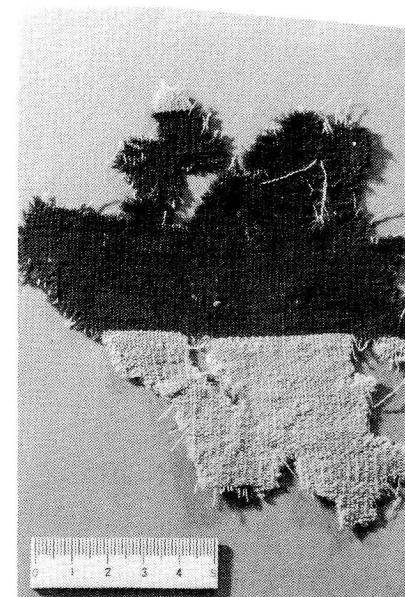

	Warp	Weft
Raw material:	Wool	Wool
Apparent diameter(mm):	1) 0.38	1) 0.52 2) 0.37
Twist:	— S	1) 2) — S
Twist No.(/cm):	4	1) — 2) 2
Density(/cm):	1) 10 2) 10	44 35
Cover factor(mm):	3.80	1) 22.88 2) 12.95

Specimen: 199

Place: C-12

No.: IV-OH-298

Classification:
Tapestry

Size(cm): 3.7 x 9.2

Texture: Warp and weft rib
weave combined

Color: 1) Gold
2) Dark red

Thickness(mm): 1) 0.962
2) 1.195

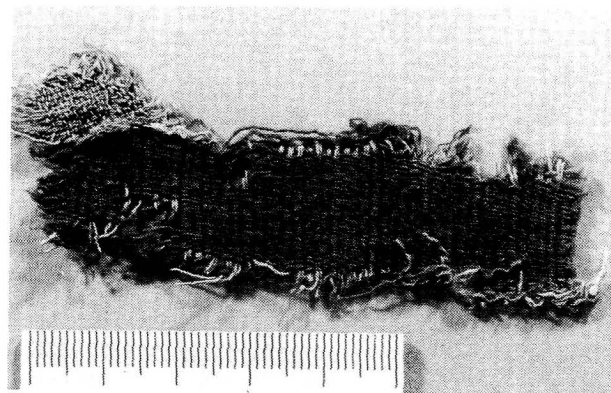

	Warp	Weft
Raw material:	Wool	Wool
Apparent diameter(mm):	1) 0.40	1) 0.35 2) 0.50
Twist:	1) — S	1) — S 2) — S
Twist No. (/cm):	1) 10	1) 7 2) 6
Density (/cm):	14	1) 14 2) 32
Cover factor(mm):	5.60	1) 4.9 2) 16.0

Specimen: 200

Place: C-12

No.: IV-OH-312-②

Classification:
Plain weave ~ Wool

Size(cm): 23.5 x 15.8

Texture: Tapestry

Color: 1) Dull reddish yellow
2) Dark red

Thickness(mm): 1.206

	Warp	Weft
Raw material:	Wool	Wool
Apparent diameter(mm):	1) 0.49	1) 0.52 2) 0.33
Twist:	1) — S	1) — Z 2) — S
Twist No. (/cm):	1) 10	1) 1.5 2) 10
Density (/cm):	10	1) 32 2) 56
Cover factor(mm):	4.90	1) 16.64 2) 18.48

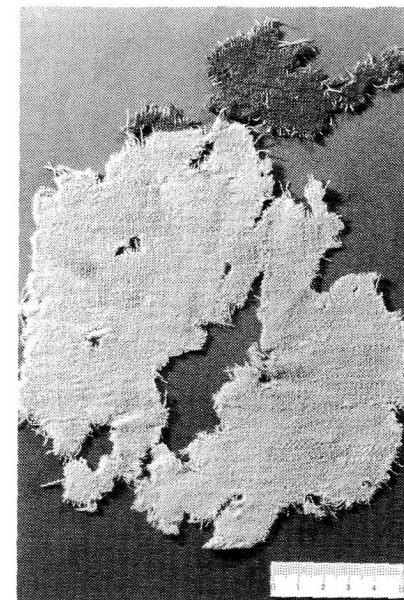

Specimen: 201

Place: C-12

No.: IV-OH-335

Classification:
Tapestry

Size(cm): 9.1 x 8.2

Texture: Plain weave and
tapestry combined

Color: 1) Dark blue
2) Dull reddish yellow
3) Deep yellowish red
4) Deep orange

Thickness(mm): 1.332

	Warp	Weft
Raw material:	Wool	Wool
Apparent diameter(mm):	0.64	0.61
Twist:	— S	1)2)3) — S
Twist No.(/cm):	7	1)3) 5 2) 2
Density(/cm):	9	40
Cover factor(mm):	5.76	24.40

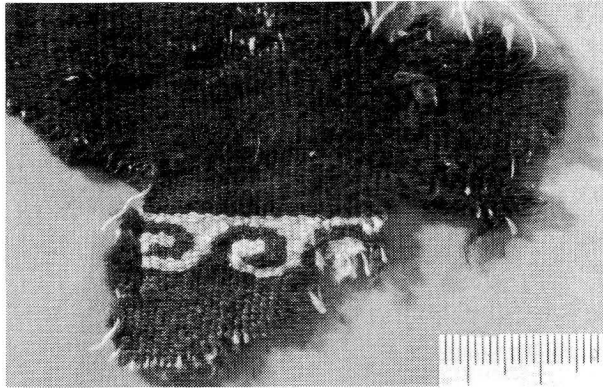

Specimen: 202

Place: C-12

No.: IV-OH-368-5

Classification:
Tapestry

Size(cm): 21.0 x 62.1

Texture: Tapestry

Color: 1) Dull reddish yellow
2) Dark red

Thickness(mm): 1.189

	Warp	Weft
Raw material:	Wool	Wool
Apparent diameter(mm):	1) 0.38	1) 0.54
Twist:	— S	— Z
Twist No.(/cm):	10	1
Density(/cm):	12	24
Cover factor(mm):	4.56	12.96

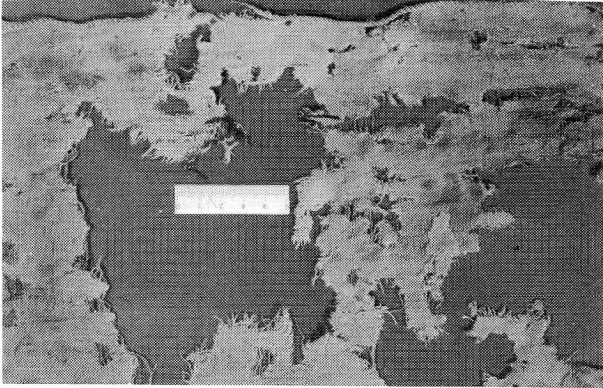

Specimen: 203

Place: C-12

No.: IV-OH-368-13

Classification:
Tapestry

Size(cm): 238.5 x 164.0

Texture: Tapestry

Color: 1) Gold
2) Dark wine

Thickness(mm): 0.772

	Warp	Weft
Raw material:	Wool	Wool
Apparent diameter(mm):	1) 0.42	1) 0.35 2) 0.42
Twist:	— S	1) — S 2) — S
Twist No. (/cm):	10	1) 10 2) 9
Density (/cm):	15	22
Cover factor(mm):	1) 6.30	1) 7.70. 2) 9.24

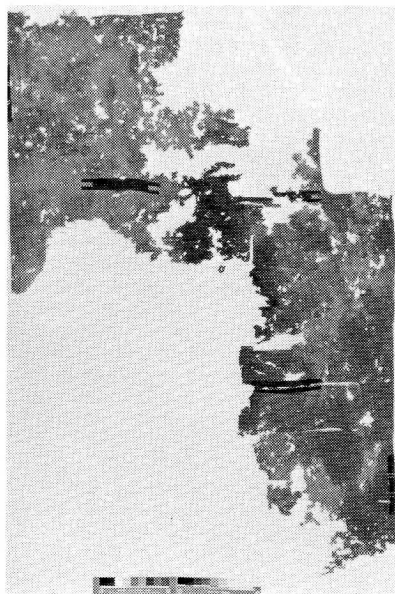

Specimen: 204

Place: C-12

No.: IV-OH-368-14

Classification:
Tapestry

Size(cm): 40.0 x 25.0

Texture: Tapestry

Color: 1) Dull reddish yellow
2) Deep red purple

Thickness(mm): 1.322

	Warp	Weft
Raw material:	Wool	Wool
Apparent diameter(mm):	0.39	1) 0.49 2) 0.26
Twist:	— S	1) — Z 2) — S
Twist No. (/cm):	10	1) 1 2) 10
Density (/cm):	10	1) 25 2) 42
Cover factor(mm):	3.90	1) 12.25 2) 10.92

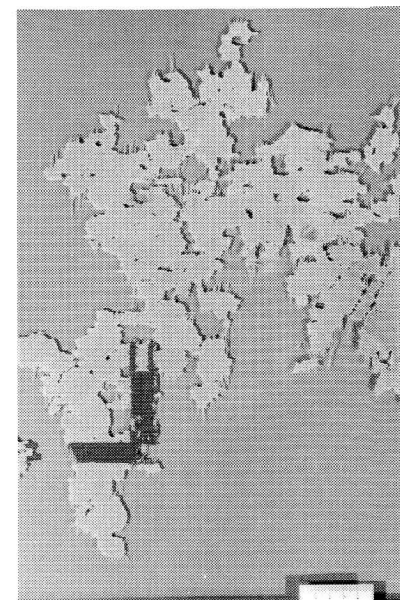

Specimen: 205

Place: C-16

No.: IV-W-59

Classification:
Tapestry

Size(cm): 12.3 x 10.6

Texture: Tapestry

Color: 1) Dull reddish yellow
2) Dark red

Thickness(mm): 1) 0.760
2) 1.276

	Warp	Weft
Raw material:	Wool	Wool
Apparent diameter(mm):	1) 0.30	1) 0.32 2) 0.38
Twist:	— S	— S
Twist No.(/cm):	9	5
Density(/cm):	12	1) 34 2) 52
Cover factor(mm):	3.60	1) 10.88 2) 19.76

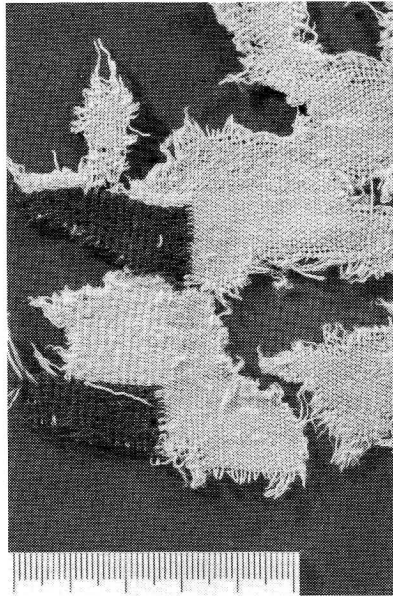

Specimen: 206

Place: C-16

No.: IV-W-66-③

Classification:
Tapestry

Size(cm): 10.2 x 5.9

Texture: Tapestry

Color: 1) Gold
2) Dark red

Thickness(mm): 1) 1.446
2) 1.348

	Warp	Weft
Raw material:	Wool	Wool
Apparent diameter(mm):	1) 0.46	1) 0.62 2) 0.64
Twist:	— S	1) 2) — Z
Twist No.(/cm):	5	1) 3 2) 10
Density(/cm):	1) 11 2) 8	8 28
Cover factor(mm):	1) 5.06 2) 3.68	4.96 17.92

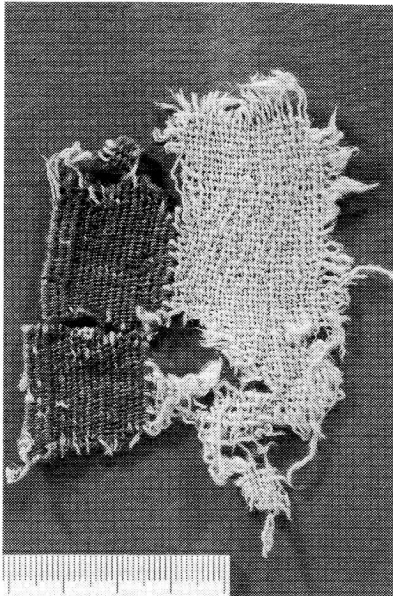

Specimen: 207

Place: C-16

No.: V-35

Classification:
Tapestry

Size(cm): 7.1 x 7.6

Texture: Tapestry (Portrait)

Color: 1) Brownish gold
2) Reddish brown
3) Dull blue green
4) Light reddish yellow
5) Rose
6) Deep green
7) Dark green
8) Dark grayish
9) Light yellowish orange
10) Pale reddish yellow

Thickness(mm): 1.299

	Warp	Weft
Raw material:	Wool	Wool
Apparent diameter(mm):	0.53	1) 0.43 6) 0.44 2) 0.40 7) 0.52 3) 0.37 8) 0.38 4) 0.41 9) 0.46 5) 0.34 10) 0.53
Twist:	— S	1)~7) } — Z 9)10) } 8) — S
Twist No.(/cm):	10	1)~7) } 10 9)10) } 8) 10
Density(/cm):	10	40
Cover factor(mm):	5.30	1) 17.2

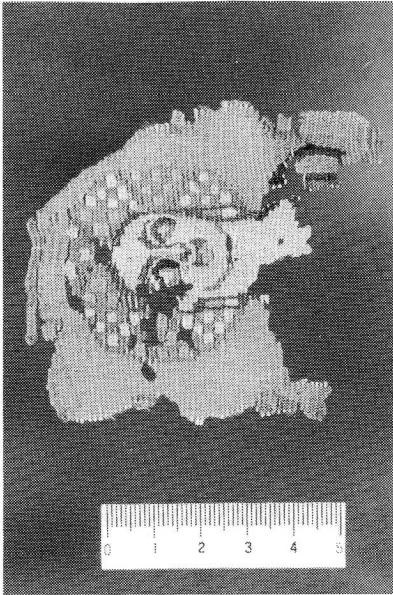

Specimen: 208

Place: C-16

No.: V-65-1

Classification:
Tapestry

Size(cm): 22.4 x 7.0

Texture: Rib weave with tapestry
and basket weave combined

Color: 1) Dull reddish yellow
2) Dark wine

Thickness(mm): 0.705

	Warp	Weft
Raw material:	Wool	Wool
Apparent diameter(mm):	1) 0.20	1) 0.34 2) 0.36
Twist:	— S	1) — 2) — S
Twist No.(/cm):	20	1) — 2) 20
Density(/cm):	20	60
Cover factor(mm):	4.00	1) 20.40 2) 21.68

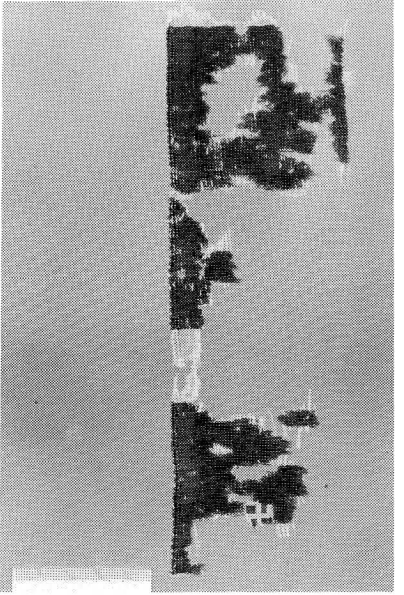

Specimen: 209

Place: C-16

No.: V-65-6

Classification:
Tapestry

Size(cm): 10.2 x 6.7

Texture: Rib weave and tapestry
combined

Color: 1) Deep orange
2) Black
3) Deep red
4) Dull reddish yellow

Thickness(mm): 1.521

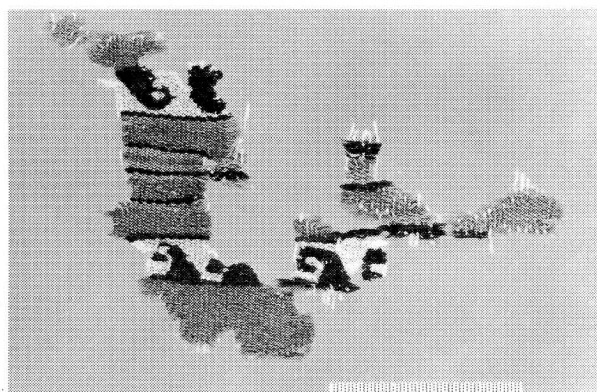

	Warp	Weft
Raw material:	Wool	Wool
Apparent diameter(mm):	4) 0.66	1) 0.27 3) 0.35 2) 0.36 4) 0.32
Twist:	— S	1) — S 3) — S 2) — S 4) — S
Twist No.(/cm):	8	1) 6 3) 8 2) 6 4) 7
Density(/cm):	1) 7 2) 8 3) 8 4) 8	56 64 64 48
Cover factor(mm):	1) 4.62 2) 5.28 3) 5.28 4) 5.28	40.32 23.04 16.28 20.48

Specimen: 210

Place: C-16

No.: V-77-2

Classification:
Tapestry

Size(cm): 8.8 x 5.1

Texture: Rib weave with
tapestry

Color: 1) Gold
2) Dark wine

Thickness(mm): 0.501

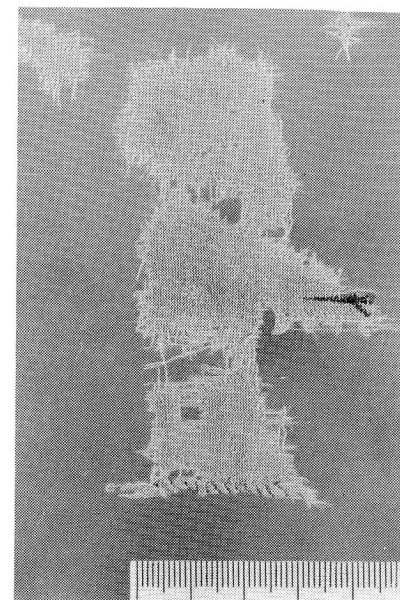

	Warp	Weft
Raw material:	Wool	Wool
Apparent diameter(mm):	1) 0.36	1) 0.25 2) 0.39
Twist:	— S	1) — S 2) — S
Twist No.(/cm):	20	1) 20 2) 30
Density(/cm):	18	34
Cover factor(mm):	6.48	1) 8.50 2) 13.26

Specimen: 211

Place: C-16

No.: V-88-1

Classification:
Tapestry

Size(cm): 14.9 x 13.7

Texture: Tapestry

Color: 1) Dull reddish yellow
2) Dark brown

Thickness(mm): 1.313

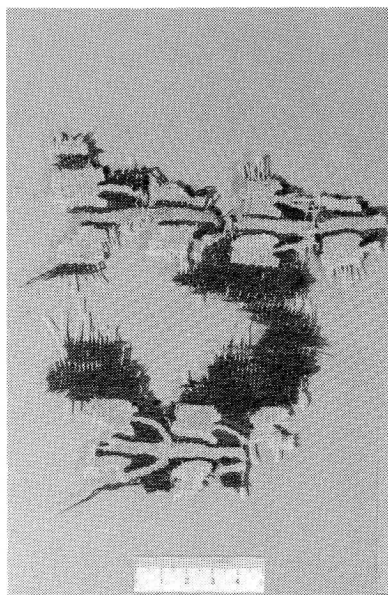

	Warp	Weft
Raw material:	Wool and/or hair	Wool and/or hair
Apparent diameter(mm):	1) 0.55	1) 0.55 2) 0.62
Twist:	— S	1) — S 2) — S
Twist No. (/cm):	10	1) 7 2) 5
Density (/cm):	6	28
Cover factor(mm):	3.30	1) 15.40 2) 19.32

Specimen: 212

Place: C-16

No.: V-98-1

Classification:
Tapestry

Size(cm): 23.8 x 11.5

Texture: Tapestry

Color: 1) Dull reddish yellow
2) Dark wine

Thickness(mm): 1) 0.808
2) 1.232

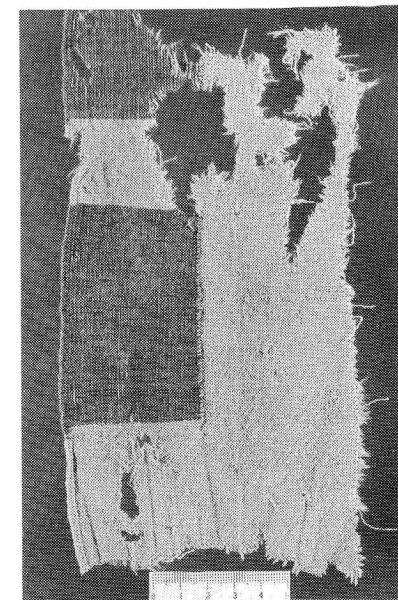

	Warp	Weft
Raw material:	Wool	Wool
Apparent diameter(mm):	1) 0.44	1) 0.53 2) 0.48
Twist:	— S	1) 2) — S
Twist No. (/cm):	9	1) 4 2) 6
Density (/cm):	1) 13 2) 20	28 42
Cover factor(mm):	1) 5.72 2) 8.80	14.84 20.16

Specimen: 213

Place: C-16

No.: V-125-1

Classification:
Tapestry

Size(cm): 12.7 x 9.2

Texture: Plain and rib weave
combined

Color: 1) Dull reddish yellow
2) Deep red

Thickness(mm): 1) 1.115
2) 1.378

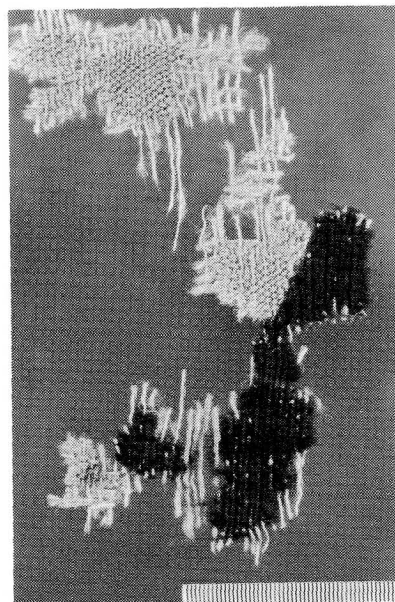

	Warp	Weft
Raw material:	Wool	Wool
Apparent diameter(mm):	0.75	1) 0.60 2) 0.76
Twist:	— S	1) — Z 2) — Z
Twist No.(/cm):	5	1) 3 2) 5
Density(/cm):	1) 8 2) 7	24 36
Cover factor(mm):	1) 6.00 2) 5.25	14.40 27.36

Specimen: 214

Place: C-16

No.: V-132

Classification:
Tapestry

Size(cm): 7.6 x 8.2

Texture: Tapestry (Portrait)

Color: 1) Brownish gold
2) Grayish red
3) Deep red
4) Pink
5) Pale reddish yellow
6) Black
7) Dark bluish gray
8) Pale reddish yellow
9) Grayish olive green
10) Brownish olive
11) Gold
12) Pale yellow

Thickness(mm): 1.484

	Warp	Weft
Raw material:	Wool	Wool
Apparent diameter(mm):	0.71	1) 0.44 7) 0.53 2) 0.48 8) 3) 0.42 9) 0.73 4) 0.40 10) 0.37 5) 0.25 11) 0.41 6) 0.56
Twist:	— S	1)2)3)4)5) — Z 6)7)9)10) — S
Twist No.:	10	1)2)3)4)5) 10 6)7)9)10) 10
Density(/cm):	8	40
Cover factor(mm):	5.68	1) 17.6

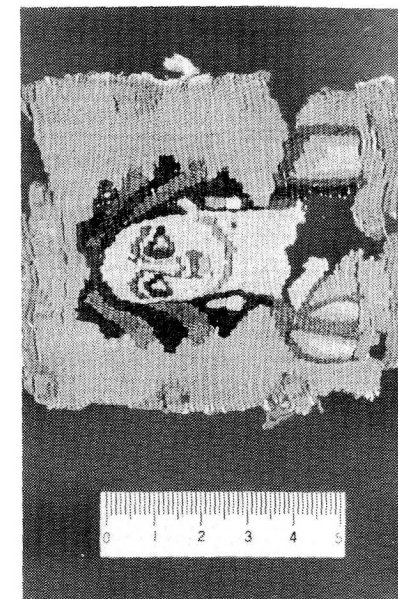

Specimen: 215

Place: C-17

No.: IV-MK-1123

Classification:
Tapestry

Size(cm): 3.2 x 1.0

Texture: Tapestry

Color: 1) Dull reddish yellow
2) Dark red

Thickness(mm): 1.931

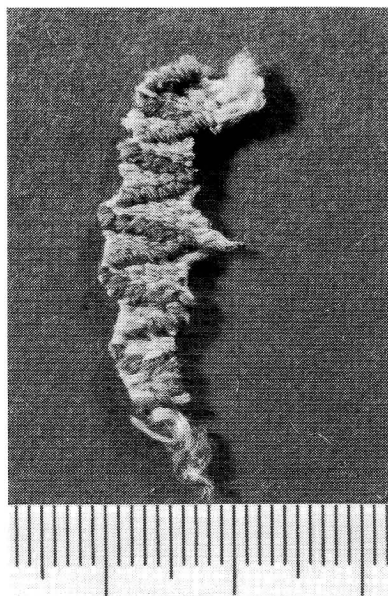

	Warp	Weft
Raw material:	Wool	Wool
Apparent diameter(mm):	0.41	1) 0.31 2) 0.43
Twist:	— S	1) — S 2) — S
Twist No.(/cm):	4	1) — 2) —

Specimen: 216

Place: C-17 H

No.: IV-MK-1360

Classification:
Tapestry

Size(cm): 4.8 x 5.4

Texture: Tapestry

Color: 1) Light reddish yellow
2) Gold
3) Rose
4) Dark green
5) Deep red
6) Deep wine

Thickness(mm): 1.529

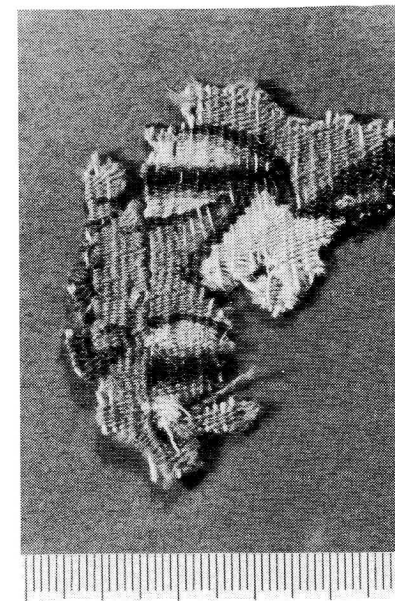

	Warp	Weft
Raw material:	Wool	Wool
Apparent diameter(mm):	1) 0.37	1) 0.58 2) 0.53 3) 0.56 4) 0.42 5) 0.52 6) 0.39
Twist:	— S	4) 5) — S 1) 2) 3) 6) — Z
Twist No.(/cm):	10	4) 5) 10 1) 2) 3) 6) 5~6
Density(/cm):	9	50
Cover factor(mm):	3.30	1) 29.00 2) 26.50 3) 28.00 4) 21.00 5) 26.00 6) 19.50

Specimen: 217

Place: C-17

No.: IV-MK-1362-①

Classification:
Tapestry

Size(cm): 35.3 x 23.8

Texture: Tapestry

Color: 1) Dark brown
2) Deep reddish orange
3) Dull reddish yellow

Thickness(mm): 0.576 1) 0.917

	Warp	Weft
Raw material:	Wool	Wool
Apparent diameter(mm):	2) 0.26 3) 0.26	1) 0.29 2) 3) 0.41
Twist:	2) 3) — S	1) — S 2) 3) — S
Twist No. (/cm):	2) 3) 8	1) 7 2) 3) 5
Density(/cm):	1) 24 2) 18	60 14
Cover factor(mm):	1) 6.24 2) 4.68	17.40 5.74

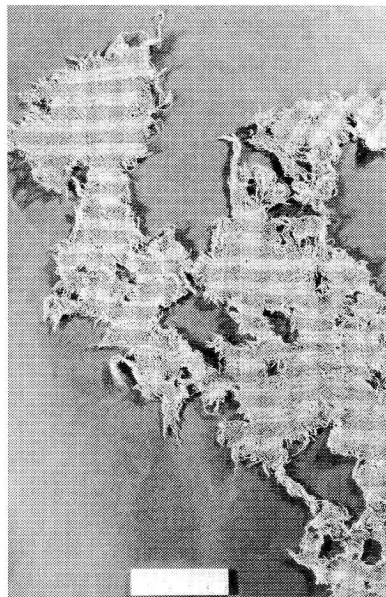

Specimen: 218 (116)

Place: F-3

No.: C-72-2-a

Classification:
Pile fabrics

Size(cm): 5.3 x 6.7

Texture: Tapestry (pile)

Color: 1) Dull reddish yellow
2) Deep reddish orange

Thickness(mm): 2.249

Area(cm²): 21.0

Weight(g/cm²): 0.1073

	Warp	Weft
Raw material:	Wool	Wool
Apparent diameter(mm):	1) 0.76	1) 0.84 2) 0.62
Twist:	Y — S	1) 2) — Z
Twist No. (/cm):	Y 4	1) 2) 2
Density(/cm):	5	1) 23 2) 27
Cover factor(mm):	3.80	1) 19.32 2) 16.74

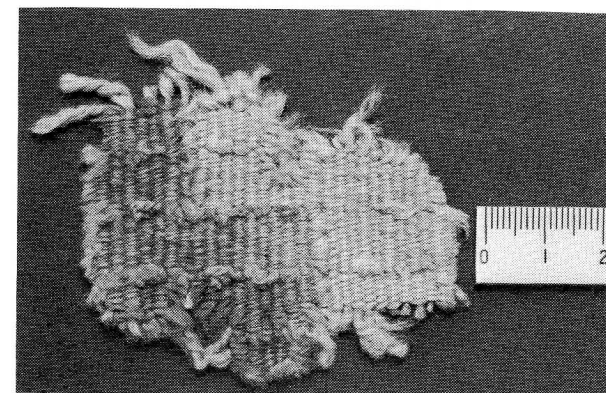

Specimen: 219 (123)

Place: E2-1

No.: C-14-3

Classification:
Pile fabrics

Size(cm): 21.2 x 6.8

Texture: Rib weave with pile

Color: 1) Dark brown
2) Deep orange

Thickness(mm): 4.360

Area(cm²): 119.4

Weight(g/cm²): 0.1299

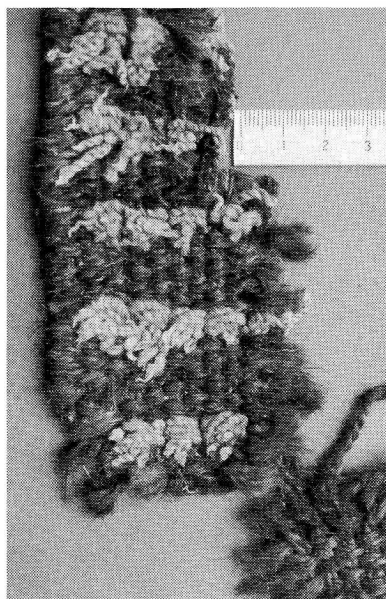

	Warp	Weft	Pile
Raw material:	Wool and/or hair	Wool and/or hair	
Apparent diameter(mm):	1) 2.32	1) 2.05	2) 1.54
Twist:	$\begin{matrix} Z \\ Z \end{matrix} \begin{matrix} \diagup \\ \diagdown \end{matrix} S$	— Z	$\begin{matrix} S \\ S \end{matrix} \begin{matrix} \diagup \\ \diagdown \end{matrix} Z$
Twist No.(/cm):	$\begin{matrix} 1 \\ 1 \end{matrix} \begin{matrix} \diagup \\ \diagdown \end{matrix} 2.5$	1	$\begin{matrix} 1 \\ 1 \end{matrix} \begin{matrix} \diagup \\ \diagdown \end{matrix} 2.5$
Density(/cm):	4	7	
Cover factor(mm):	9.28	14.35	

Specimen: 220 (120)

Place: F-4

No.: C-25

Classification:
Pile fabrics

Size(cm): 11.4 x 5.2

Texture: Plain weave with pile

Color: 1) Pale reddish yellow
2) Leaf
3) Dark yellowish green

Thickness(mm): 2.124

Area(cm²): 32.3

Weight(g/cm²): 0.0936

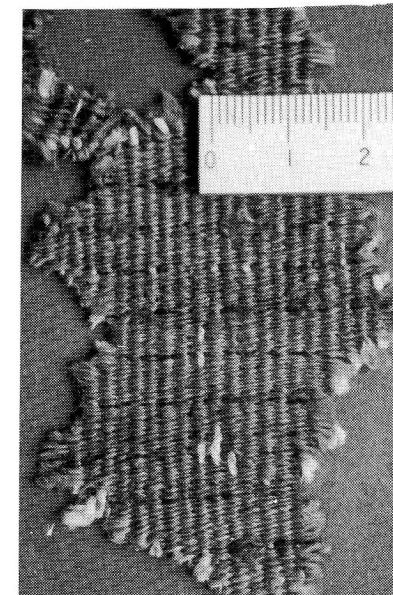

	Warp	Weft	
Raw material:	Wool and/or hair	Wool and/or hair	
Apparent diameter(mm):	1) 1.01	2) 0.63	3) 0.61
Twist:	$\begin{matrix} \diagup \\ \diagdown \end{matrix} S$	$\begin{matrix} \diagup \\ \diagdown \end{matrix} Z$	$\begin{matrix} \diagup \\ \diagdown \end{matrix} S$
Twist No.(/cm):	$\begin{matrix} \diagup \\ \diagdown \end{matrix} 5$	2	—
Density(/cm):	5	35	
Cover factor(mm):	5.05	2) 22.05	3) 21.35

Specimen: 221 (108)

Place: F-4

No.: C-25-a

Classification:
Pile fabrics

Size(cm): 6.8 x 3.1

Texture: Tapestry

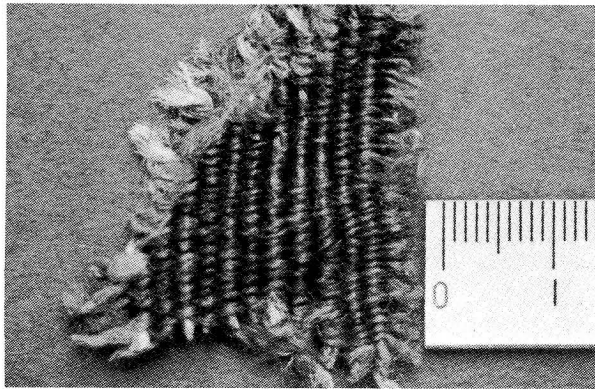



Color: 1) Double ply yarn
 { Light yellowish brown
 Dark brown
 2) Dark wine
 3) Dark green

Thickness(mm): 2.308

Area(cm²): 9.7

Weight(g/cm²): 0.0548

	Warp	Weft
Raw material:	Wool and/or hair	Wool and/or hair
Apparent diameter(mm):	1) 1.41	2) 0.68 3) 0.60
Twist:	Z  S	2) 3) — Z
Twist No.(/cm):	6  4	2) 3) 2
Density(/cm):	5	2) 23 3) 20
Cover factor(mm):	7.05	2) 15.64 3) 12.00

Specimen: 222 (117)

Place: F-5 R4

No.: C-12

Classification:
Pile fabrics

Size(cm): 31.2 x 21.5

Texture: Tapestry (pile)



Color: 1) Dull reddish yellow
 2) Dark red

Thickness(mm): 2.612

Area(cm²): 322.6

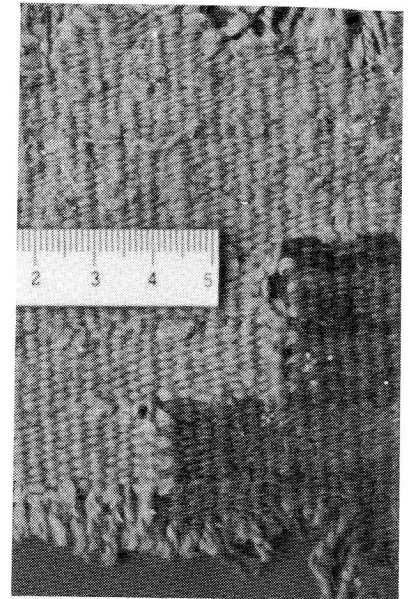
Weight(g/cm²): 0.1014 (with mud)



	Warp	Weft	Pile
Raw material:	Wool	Wool	Wool
Apparent diameter(mm):	1) 1.014	1) 1.08 2) 0.72	
Twist:	Z  S	1) 2) — Z	— S
Twist No.(/cm):	2  4	1) 3 2) 4	6
Density(/cm):	1) 4 2) 4	14 20	
Cover factor(mm):	4.16	1) 15.12 2) 14.40	

Specimen: 223 (128)

Place: F-6 R1

No.: C-02-2

Classification:
Pile fabrics

Size(cm): 25.4 x 8.9

Texture: Plain weave with pile

Color: 1) Double ply yarn
 { Yellowish brown
 Dull reddish yellow
 2) Dull reddish yellow

Thickness(mm): 2.510

Area(cm²): 146.8

Weight(g/cm²): 0.0586

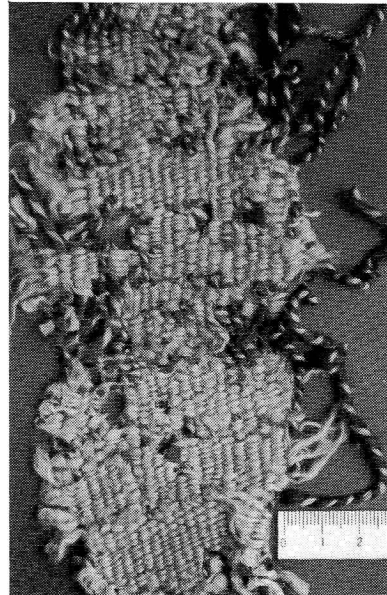

	Warp	Weft
Raw material:	Wool	Wool
Apparent diameter(mm):	1) 1.41	2) 0.76
Twist:	$\begin{matrix} Z \\ Z \end{matrix} \begin{matrix} \diagup \\ \diagdown \end{matrix} S$	— Z
Twist No.(/cm):	$\begin{matrix} 1 \\ 1 \end{matrix} \begin{matrix} \diagup \\ \diagdown \end{matrix} 2$	2
Density(/cm):	3.5	13
Cover factor(mm):	4.94	9.88

Specimen: 224 (113)

Place: F-6 R1

No.: C-04-2

Classification:
Pile fabrics

Size(cm): 8.7 x 7.0

Texture: Pile (rib weave)

Color: 1) Dull reddish yellow
 2) Dark blue green
 3) Deep yellowish red
 4) Gold

Thickness(mm): 5.736

Area(cm²): 33.9

Weight(g/cm²): 0.1402



	Warp	Weft	Pile
Raw material:	Wool	Wool	Wool
Apparent diameter(mm):	1) 0.68	1) 0.81	
Twist:	$\begin{matrix} \diagup \\ \diagdown \end{matrix} S$	$\begin{matrix} \diagup \\ \diagdown \end{matrix} S$	2) 3) 4) $\begin{matrix} S \\ S \end{matrix} \begin{matrix} \diagup \\ \diagdown \end{matrix} Z$
Twist No.(/cm):	$\begin{matrix} \diagup \\ \diagdown \end{matrix} 5$	$\begin{matrix} \diagup \\ \diagdown \end{matrix} 2$	2) 3) 4) $\begin{matrix} 2 \\ 2 \end{matrix} \begin{matrix} \diagup \\ \diagdown \end{matrix} 3$
Density(/cm):	8	16	
Cover factor(mm):	5.44	12.96	2) 22.08

Specimen: 225 (132)

Place: F-6 R1

No.: C-04-3

Classification:
Pile fabrics

Size(cm): 37.6 x 46.2

Texture: Double face pile

Color: 1) Gold
2) Dull green
3) Deep yellowish red
4) Gold
5) Dark grayish brown

Thickness(mm): about 20

Area(cm²): 1050.0

Weight(g/cm²): 0.2635

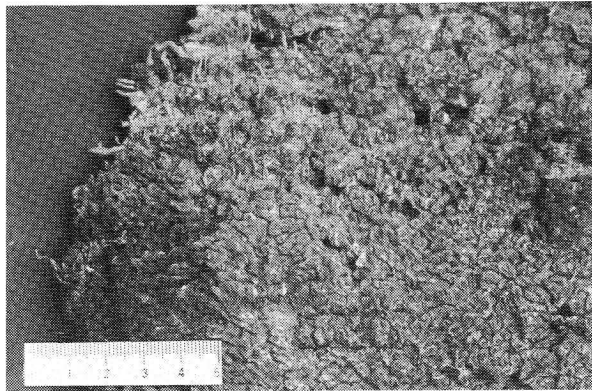

	Warp	Weft	Pile
Raw material:	Wool	Wool	Wool
Apparent diameter(mm):	1) 0.62	1) 0.45	2) 1.38 3) 1.37 4) 1.72
Twist:	$\begin{matrix} Z \\ \diagdown \\ Z \end{matrix} S$	— S	
Twist No.(/cm):	\diagup 5	2	
Density(/cm):	7	8	

Specimen: 226 (111)

Place: F-6 R1

No.: C-05

Classification:
Pile fabrics

Size(cm): 4.0 x 8.8

Texture: Rib weave with pile

Color: 1) Dull reddish yellow
2) Dark violet
3) Dark blue green
4) Deep yellowish red
5) Gold

Thickness(mm): 3.992

Area(cm²): 21.0

Weight(g/cm²): 0.0925

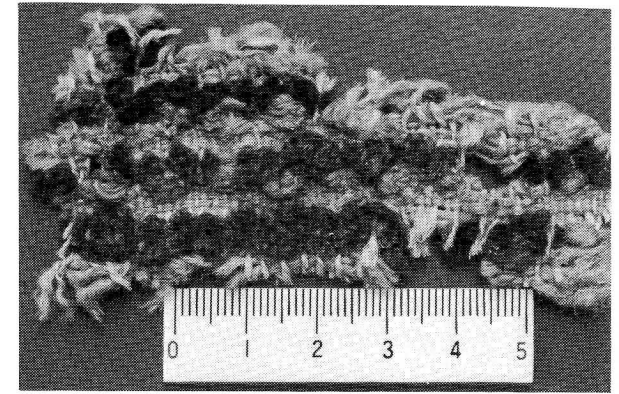

	Warp	Weft	Pile
Raw material:	Wool	Wool	
Apparent diameter(mm):	1) 0.81	1) 0.59	
Twist:	\diagup S	— S	2) 3) S 4) 5) S \diagup Z
Twist No.(/cm):	\diagup 5	2	1.5 \diagup 1.5 \diagup
Density(/cm):	8	16	
Cover factor(mm):	6.48	9.44	

Specimen: 227 (114)

Place: F-6 R1

No.: C-07-1

Classification:
Pile fabrics

Size(cm): 19.4 x 14.2

Texture: Pile

Color: 1) Double ply yarn
 ┌ Dark brown
 └ Dull reddish yellow
 2) Deep reddish orange
 3) Deep yellowish red
 4) Dark blue green

Thickness(mm): 2.674

Area(cm²): 164.5

Weight(g/cm²): 0.1075

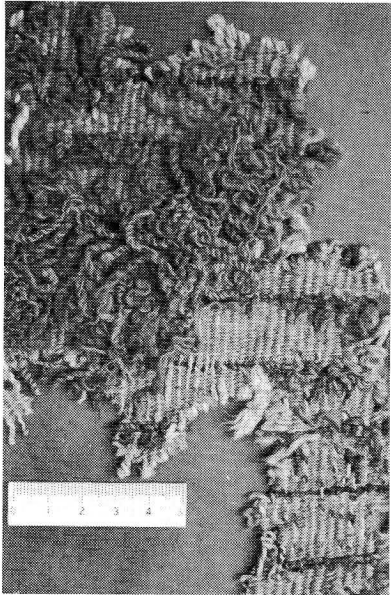

	Warp	Weft	Pile	Hem-stitched thread
Raw material:	Wool and/or hair	Wool and/or hair	Wool and/or hair	Wool and/or hair
Apparent diameter(mm):	1) 2.42	2) 1.09	3) 2.05	4) 1.33
Twist:	1) \nearrow S	2) — Z	3) S \nearrow Z S \nearrow Z	4) S \nearrow Z S \nearrow Z
Twist No.(/cm):	1) \nearrow 3	2) —	3) \nearrow 2.5	4) 1 \nearrow 2.5 1 \nearrow 2.5
Density(/cm):	4	17		
Cover factor(mm):	9.68	18.53		

Specimen: 228 (134)

Place: F-6 R1

No.: C-38-19-b

Classification:
Pile fabrics

Size(cm): 6.0 x 5.5

Texture: Plain weave with pile

Color: Gold

Thickness(mm): 2.432

Area(cm²): 19.4

Weight(g/cm²): 0.1561

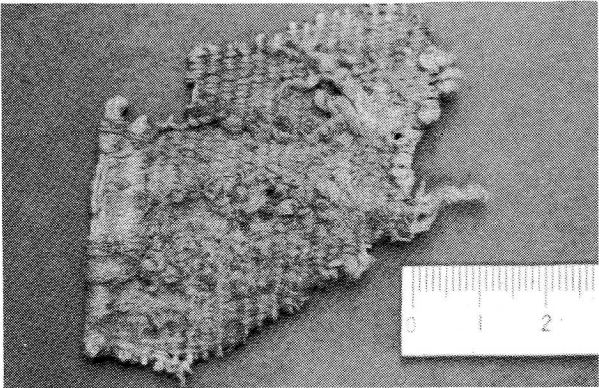

	Warp	Weft
Raw material:	Wool	Wool
Apparent diameter(mm):	0.76	0.98
Twist:	Z \nearrow S Z \nearrow S	— Z
Twist No.(/cm):	1 \nearrow 3 1 \nearrow 3	3
Density(/cm):	5	19
Cover factor(mm):	3.8	18.62

Specimen: 229 (125)

Place: F-6 R2

No.: C-22-1

Classification:
Pile fabrics

Size(cm): 14.6 x 15.1

Texture: Plain weave with pile

Color: Dull reddish yellow

Thickness(mm): 1.839

Area(cm²): 90.3

Weight(g/cm²): 0.0600 (with mud)

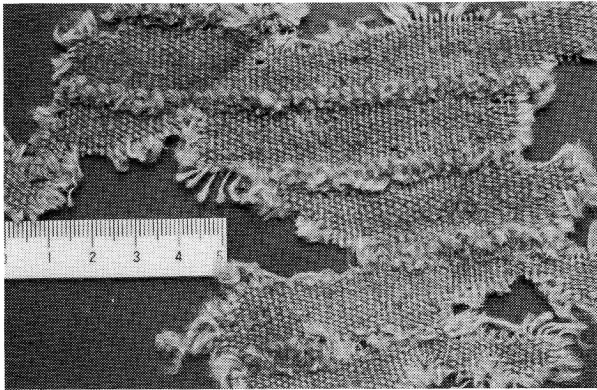

	Warp	Weft
Raw material:	Wool	Wool
Apparent diameter(mm):	0.62	0.88
Twist:	— S	— S
Twist No./cm):	3	2
Density(/cm):	7	18
Cover factor(mm):	4.34	15.84

Specimen: 230 (127)

Place: F-6 R2

No.: C-29-2

Classification:
Pile fabrics

Size(cm): 9.3 x 4.9

Texture: Pile

Color: Dull reddish yellow

Thickness(mm): 4.455

Area(cm²): 27.4

Weight(g/cm²): 0.0558

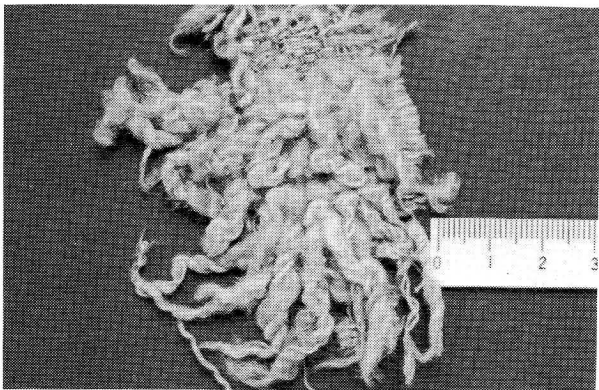

	Warp	Weft	Pile
Raw material:	Wool and/or hair	Wool and/or hair	Wool and/or hair
Apparent diameter(mm):	0.73	0.87	6.45
Twist:	— S	— S	S S — Z
Twist No./cm):	2	1	3 3 — 3
Density(/cm):	5	20	
Cover factor(mm):	3.65	17.40	

Specimen: 231

Place: C-9

No.: IV-OH-1-⑨

Classification:
Pile fabrics

Size(cm): 3.3 x 6.9

Texture: Plain weave with pile

Color: 1) Double ply yarn
 { Light reddish yellow
 Yellowish brown
 2) Dull green

Thickness(mm): 2.234

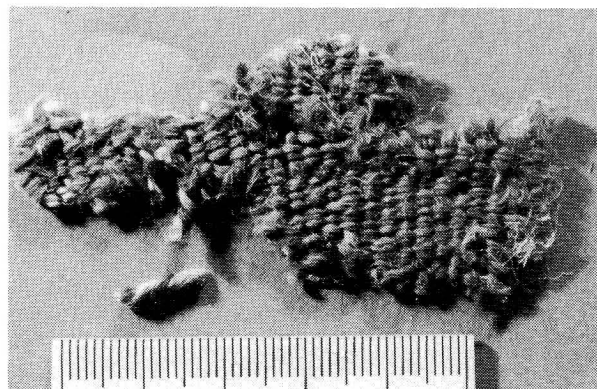

	Warp	Weft
Raw material:	Wool and/or hair	Wool
Apparent diameter(mm):	1) 1.62	2) 0.98
Twist:	— S	— Z
Twist No. (/cm):	— 2	2
Density (/cm):	5	22
Cover factor(mm):	7.75	21.56

Specimen: 232

Place: C-9

No.: IV-HI-22-②

Classification:
Pile fabrics

Size(cm): 8.0 x 6.5

Texture: Plain weave with pile

Color: Dull reddish yellow

Thickness(mm): 2.622

	Warp	Weft
Raw material:	Wool	Wool
Apparent diameter(mm):	1.17	0.76
Twist:	— S	— Z
Twist No. (/cm):	— 3	1
Density (/cm):	5	20
Cover factor(mm):	5.85	15.20

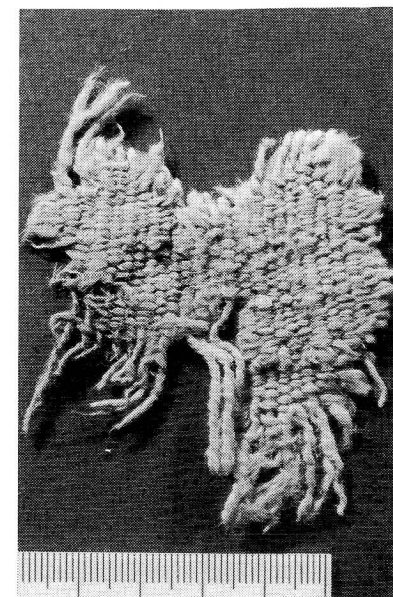

Specimen: 233

Place: C-11

No.: IV-OH-13

Classification:
Pile fabrics

Size(cm): 12.3 x 16.7

Texture: Plain weave with pile

Color: 1) Dull reddish yellow
2) Dark brown

Thickness(mm):

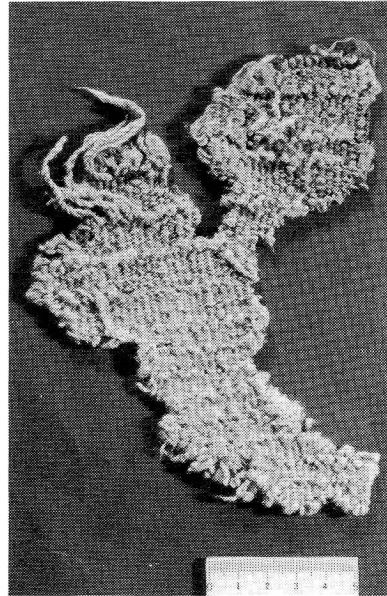

	Warp	Weft
Raw material:	Wool and/or hair	Wool and/or hair
Apparent diameter(mm):	2.86	1.10
Twist:	$\begin{matrix} Z \\ Z \end{matrix} \begin{matrix} \diagup \\ \diagdown \end{matrix} S$	$\text{---} S$
Twist No.(/cm):	$\begin{matrix} 1 \\ 1 \end{matrix} \begin{matrix} \diagup \\ \diagdown \end{matrix} 2$	1
Density(/cm):	4	15
Cover factor(mm):	7.32	23.10

Specimen: 234

Place: C-11

No.: IV-OH-15-b

Classification:
Pile fabrics

Size(cm): 6.7 x 8.8

Texture: Plain weave with pile

Color: 1) Double ply yarn
 { Dull reddish yellow
 Dark brown
2) Dull reddish yellow
3) Dark blue green

Thickness(mm): 3.314

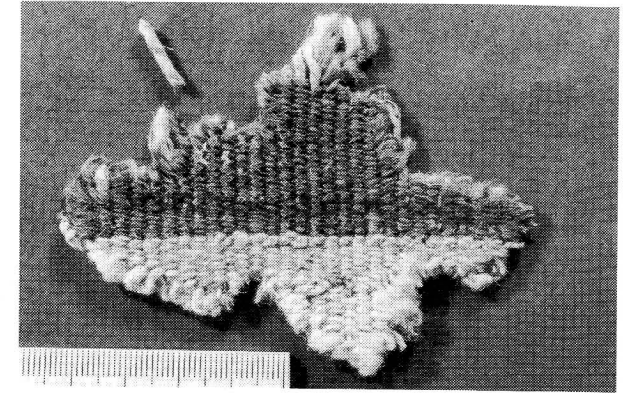

	Warp	Weft
Raw material:	Wool and/or hair	Wool and/or hair
Apparent diameter(mm):	1) 2.60	2) 1.07 3) 0.92
Twist:	$\begin{matrix} Z \\ Z \end{matrix} \begin{matrix} \diagup \\ \diagdown \end{matrix} S$	2) $\text{---} S$ 3) $\text{---} S$
Twist No.(/cm):	$\begin{matrix} 1 \\ 1 \end{matrix} \begin{matrix} \diagup \\ \diagdown \end{matrix} 1.5$	2) 5 3) 4
Density(/cm):	4	21
Cover factor(mm):	5.88	2) 18.90 3) 16.59

Specimen: 235

Place: C-12

No.: IV-OH-259

Classification:
Pile fabrics

Size(cm): 19.8 x 33.0

Texture: Plain weave
(A part of pile fabric)

Color: 1) Double ply yarn
 { Dull reddish yellow
 Yellowish brown
 2) Deep red

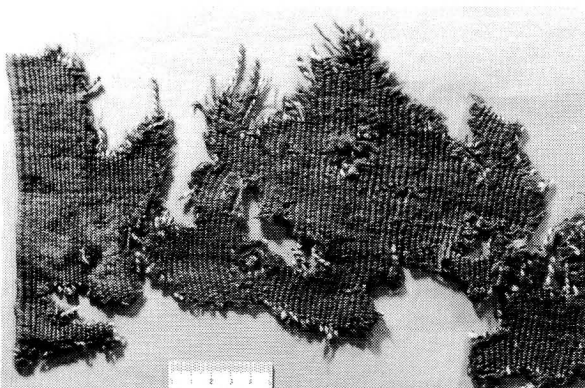

Thickness(mm): 2.635 Selvage 3.381

	Warp	Weft
Raw material:	Wool and/or hair	Wool
Apparent diameter(mm):	1) 1.80	2) 1.17
Twist:	Z \searrow S Z \nearrow	— Z
Twist No.(/cm):	1 \searrow 2 1 \nearrow	1
Density(/cm):	4	20
Cover factor(mm):	7.20	23.40

Specimen: 236

Place: C-12

No.: IV-OH-305

Classification:
Pile fabrics

Size(cm): 10.9 x 7.3

Texture: Pile fabrics

Color: 1) Brownish olive
 2) Dark brown
 3) Light reddish yellow

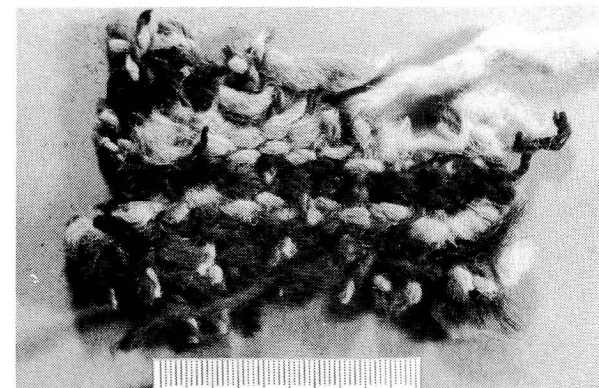

Thickness(mm): 4.948

	Warp	Weft
Raw material:	Wool and/or hair	Wool and/or hair
Apparent diameter(mm):	1) 1.55	1) 1.73 2) 2.10 3) 2.35
Twist:	Z \searrow S Z \nearrow	1) — Z 2) — Z 3) — Z
Twist No.(/cm):	2 \searrow 2 2 \nearrow	1) 3.5 2) 0.7 3) 1.5
Density(/cm):	2	3
Cover factor(mm):	3.10	1) 5.19 2) 6.30 3) 7.05

Specimen: 237

Place: C-12

No.: IV-OH-368

Classification:
Pile fabrics

Size(cm): 86.0 x 119.0

Texture: Pile fabrics and plain
weave combined

Color: 1) Double ply yarn
 { Yellowish brown
 Dull reddish yellow
 2) Dark brown
 3) Pale yellow
 4) Dark yellowish brown or olive

Thickness(mm): 6.827

Pile fabric

	Warp	Weft	Pile
Raw material:	Wool and/or hair	Wool	Wool
Apparent diameter(mm):	1) 1.37	2) — 3) 0.90	4) 2.00
Twist:	\nearrow S	\nearrow Z	S \nearrow Z S \searrow
Twist No.(/cm):	\nearrow 2	\nearrow 1	\nearrow 1.5
Density(/cm):	4	10	
Cover factor(mm):	5.48	7.00	

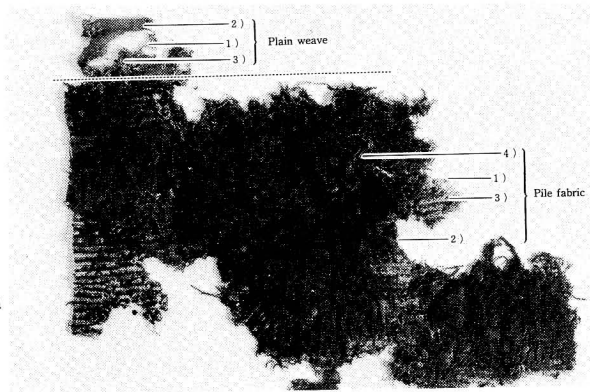

Plain weave

Color: 1) Double ply yarn
 { Yellow brown
 Pale yellow
 2) Dark red
 3) Dull green

Thickness(mm): 2.360

Plain weave

	Warp	Weft
Raw material:	Wool and/or hair	Wool
Apparent diameter(mm):	1) 1.44	2) 0.76
Twist:	\nearrow S	— Z
Twist No.(/cm):	\nearrow 2	1.5
Density(/cm):	4	20
Cover factor(mm):	5.76	15.20

Specimen: 238

Place: C-16

No.: IV-W-31-①

Classification:
Pile fabrics

Size(cm): 4.9 x 5.0

Texture: Plain weave with pile

Color: 1) Double ply yarn
 { Gold
 Dark brown
 2) Leaf

Thickness(mm): 2.567

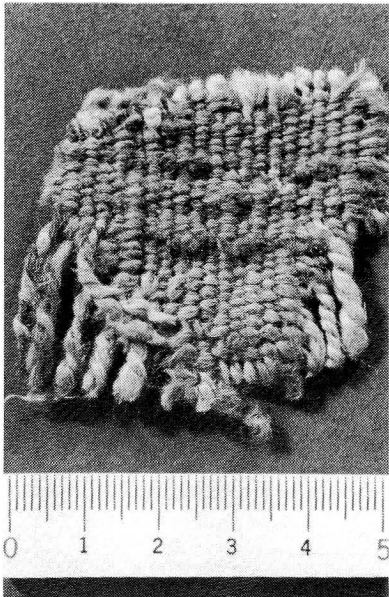

	Warp	Weft
Raw material:	Wool and/or hair	Wool and/or hair
Apparent diameter(mm):	1) 1.80	2) 1.10
Twist:	$\begin{matrix} Z \\ \diagdown \\ Z \end{matrix} \begin{matrix} \diagup \\ \diagup \end{matrix} S$	— Z
Twist No.(/cm):	$\begin{matrix} 1 \\ \diagdown \\ 1 \end{matrix} \begin{matrix} \diagup \\ \diagup \end{matrix} 2$	2
Density(/cm):	5	17
Cover factor(mm):	9.00	18.70

Specimen: 239

Place: C-16

No.: V-39-2

Classification:
Pile fabrics

Size(cm): 10.7 x 12.2

Texture: Basket weave with pile

Color: 1) Gold
 2) Dark grayish brown

Thickness(mm): 6.576

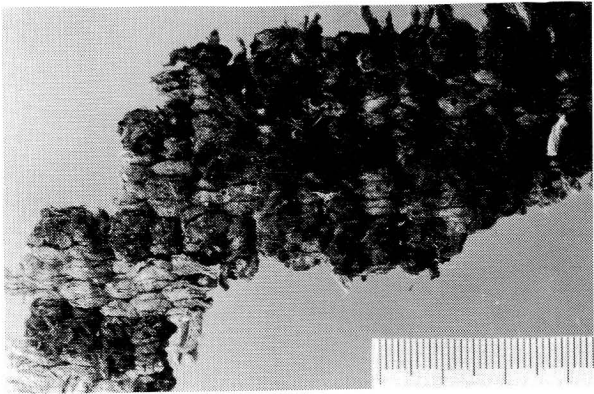

	Warp	Weft	Pile
Raw material:	Wool and/or hair	Wool and/or hair	Wool and/or hair
Apparent diameter(mm):	1) 1.75	2) 1.40	2) 1.80
Twist:	$\begin{matrix} Z \\ \diagdown \\ Z \end{matrix} \begin{matrix} \diagup \\ \diagup \end{matrix} S$	— Z	$\begin{matrix} S \\ \diagdown \\ S \end{matrix} \begin{matrix} \diagup \\ \diagup \end{matrix} Z$
Twist No.(/cm):	$\begin{matrix} \diagdown \\ \diagdown \end{matrix} 2$	3	$\begin{matrix} \diagdown \\ \diagdown \end{matrix} 4$
Density(/cm):	4	12	
Cover factor(mm):	7	16.80	

Specimen: 240

Place: C-16

No.: V-47-13

Classification:
Pile fabrics

Size(cm): 2.5 x 2.0

Texture: Plain weave with pile

Color: 1) Gold
2) Strong yellowish red

Thickness(mm): 2.404

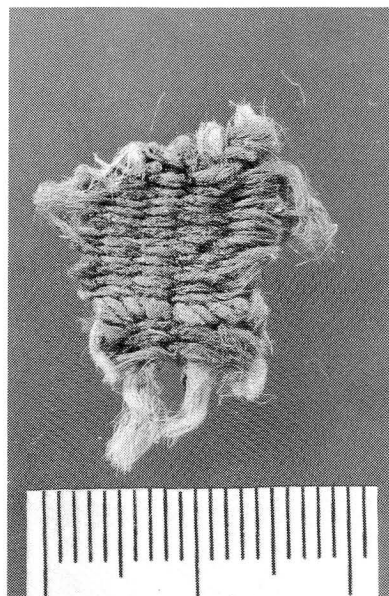

	Warp	Weft	Pile
Raw material:	Wool and/or hair	Wool	Wool
Apparent diameter(mm):	1) 1.35	2) 0.67	2) 1.42
Twist:	$\begin{matrix} Z \\ \diagdown \\ S \end{matrix}$	— Z	$\begin{matrix} S \\ \diagdown \\ S \end{matrix}$ Z
Twist No.(/cm):	\diagup 3	4	\diagup 4
Density(/cm):	4	28	
Cover factor(mm):	5.40	18.76	

Specimen: 241

Place: C-16

No.: V-62-3

Classification:
Pile fabrics

Size(cm): 25.0 x 21.0

Texture: Rib weave and pile
fabric combined

Color: 1) Dull reddish yellow
2) Deep purplish red
3) Gold
4) Dark grayish brown

Thickness(mm): Rib weave 4.95
Pile fabric 10.823

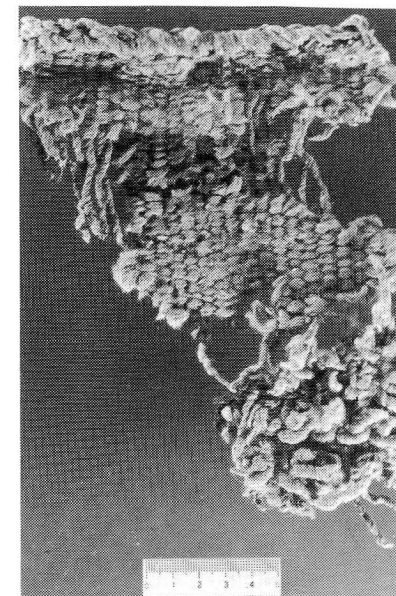

	Warp	Weft	Pile
Raw material:	Wool	Wool	Wool
Apparent diameter(mm):	3.28	1.85	3.52
Twist:	$\begin{matrix} S \\ \diagdown \\ S \end{matrix}$ Z	— S	$\begin{matrix} S \\ \diagdown \\ S \end{matrix}$ Z
Twist No.(/cm):	$\begin{matrix} 1 \\ \diagdown \\ 1 \end{matrix}$ 2	2	$\begin{matrix} 3 \\ \diagdown \\ 3 \end{matrix}$ 2
Density(/cm):	2	18	
Cover factor(mm):	6.56	33.30	

Specimen: 242

Place: C-16

No.: V-62-4

Classification:
Pile fabrics

Size(cm): 8.1 x 8.2

Texture: A part of pile
fabrics

Color: 1) Double ply yarn
 { Pale yellow
 Dark brown
2) Dull blue green
3) Dark red
4) Light reddish yellow
5) Strong yellowish red
6) Dark blue green
7) Deep red

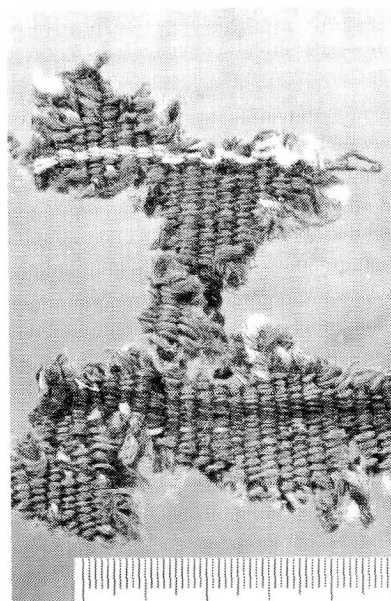

Thickness(mm): 2.701

	Warp	Weft	Pile
Raw material:	Wool and/or hair	Wool and/or hair	
Apparent diameter(mm):	1) 1.80	2) 0.95 3) 0.85 4) 0.70	5) 0.85 6) 0.96 7) 0.81
Twist:	$\begin{matrix} Z \\ Z \end{matrix} \diagup \diagdown Z$	2)3)5)7) — Z 4)6) — S	
Twist No.(/cm):	$\diagup \diagdown$ 3	2)3)5) 2 4) 3 6) 6 7) 4	
Density(/cm):	4	16	
Cover factor(mm):	7.20	15.20	

Specimen: 243

Place: C-16

No.: V-70-1

Classification:
Pile fabrics

Size(cm): 6.8 x 6.4

Texture: Pile fabrics

Color: 1) Brownish gold
2) Dark wine

Thickness(mm): 3.588

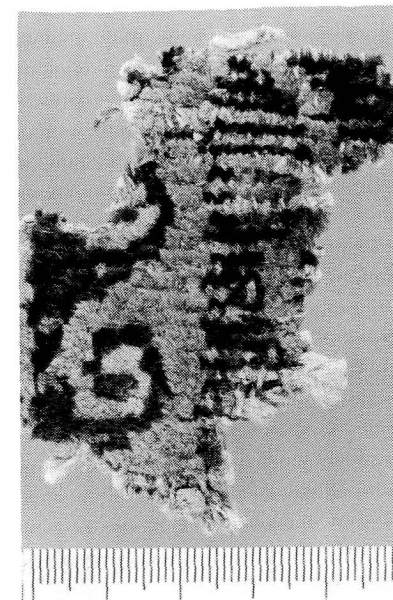

Raw material:

Apparent diameter(mm):

Twist:

Twist No.(/cm):

Density(/cm):

Cover factor(mm):

Warp

Wool and/or hair

0.83

$\begin{matrix} Z \\ Z \end{matrix} \diagup \diagdown S$

$\begin{matrix} 5 \\ 5 \end{matrix} \diagup \diagdown 3$

10

8.30

Weft

Wool and/or hair

$\begin{matrix} Z \\ Z \\ Z \\ Z \\ Z \\ Z \end{matrix} \diagup \diagdown S$

$\begin{matrix} 5 \\ 5 \\ 5 \\ 5 \\ 5 \end{matrix} \diagup \diagdown 1$

8

Specimen: 244

Place: C-16

No.: V-79-5

Classification:
Pile fabrics

Size(cm): 81.5 x 43.0

Texture: (A) Plain and (B) plain
with double face pile
combined

Color: (A) 1) Dark red
2) Deep red
3) Light reddish brown
4) Dull blue green
5) Dark greenish blue
6) Strong yellowish red
(B) 7) Pale reddish yellow
8) Gold (pile thread)

Thickness(mm): (A) 2.846

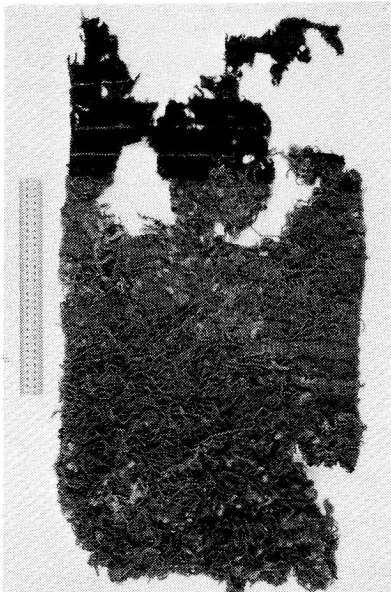

	Warp	Weft	Pile
Raw material:	Wool and/or hair	Wool and/or hair	Wool
Apparent diameter(mm):	1.94	1) 0.77 2) 0.80 3) 0.79	5) 0.67 6) 0.75 2.52
Twist:	$\begin{matrix} Z \\ \diagdown \end{matrix} S$	1) - 6) — Z	$\begin{matrix} S \\ \diagdown \end{matrix} Z$
Twist No. (/cm):	$\begin{matrix} 2 \\ \diagdown \end{matrix} 2$	1) 2) 5) 3) 4) 3 6) 4	$\begin{matrix} 3 \\ \diagdown \end{matrix} 2$
Density (/cm):	(A) 4 (B) 2	20 6	
Cover factor (mm):	(A) 7.76	1) 15.4 2) 16.0 4) 15.8 5) 13.4 6) 15.0	

Specimen: 245

Place: C-16

No.: V-88-2

Classification:
Pile fabrics

Size(cm): 2.9 x 5.0

Texture: Twill weave with
pile

Color: 1) Dull reddish yellow
2) Dark brown

Thickness(mm): 1.699

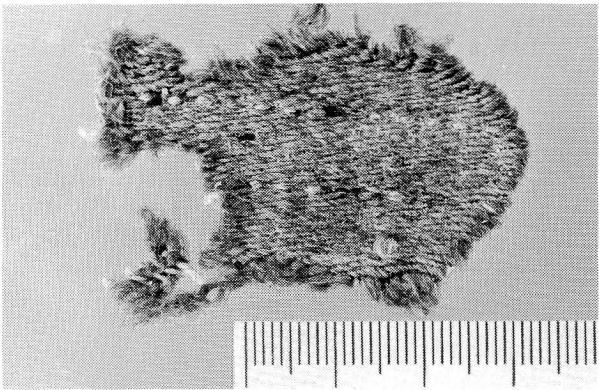

	Warp	Weft
Raw material:	Wool and/or hair	Wool and/or hair
Apparent diameter(mm):	1) 0.62	2) 0.60
Twist:	$\begin{matrix} Z \\ \diagdown \end{matrix} S$	— Z
Twist No. (/cm):	$\begin{matrix} \diagdown \end{matrix} 5$	8
Density (/cm):	10	30
Cover factor (mm):	6.20	18.00

Specimen: 246

Place: C-16

No.: V-97-1

Classification:
Pile fabrics

Size(cm): 17.8 x 9.5

Texture: Plain weave with pile

Color: Dull reddish yellow

Thickness(mm): 3.397

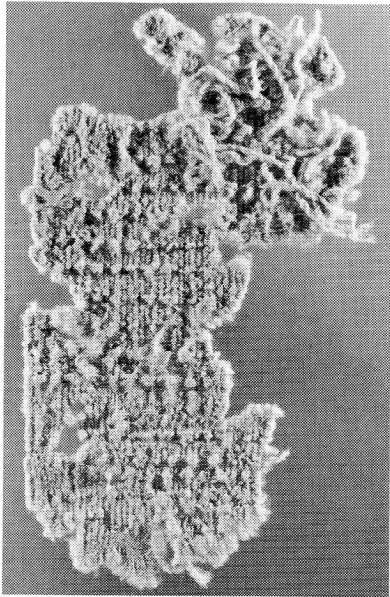

	Warp	Weft	Pile
Raw material:	Wool	Wool	Wool
Apparent diameter(mm):	1.85	1.10	1.29
Twist:	$\begin{matrix} Z \\ \diagdown \\ Z \end{matrix} S$	— Z	$\begin{matrix} S \\ \diagdown \\ S \end{matrix} Z$
Twist No. (/cm):	$\begin{matrix} 2 \\ \diagdown \\ 2 \end{matrix} 2$	2	$\begin{matrix} 3 \\ \diagdown \\ 3 \end{matrix} 2$
Density(/cm):	4	20	
Cover factor(mm):	7.40	22.00	

Specimen: 247

Place: C-16

No.: V-127-9

Classification:
Pile fabrics

Size(cm): 5.2 x 4.0

Texture: Plain weave with
pile

Color: 1) Double ply yarn
[Dull reddish yellow
Dark brown
2) Reddish brown
3) Dull green

Thickness(mm): 0.782

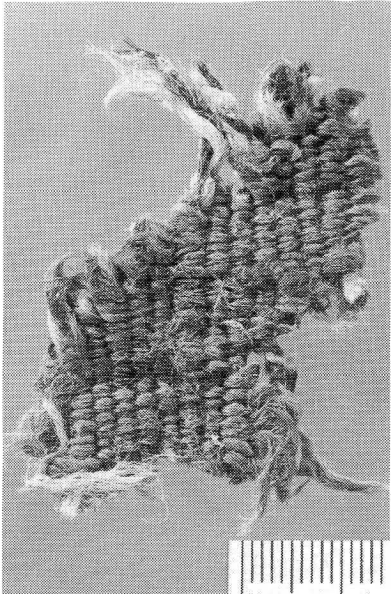

	Warp	Weft
Raw material:	Wool and/or hair	Wool and/or hair
Apparent diameter(mm):	1) 1.41	2) 0.73 3) 1.05
Twist:	$\begin{matrix} Z \\ \diagdown \\ Z \end{matrix} S$	2) 3) — Z
Twist No. (/cm):	$\diagdown 3$	2) 3 3) 2
Density(/cm):	5	18
Cover factor(mm):	7.05	2) 13.14 3) 18.90

Specimen: 248

Place: C-17

No.: IV-MK-562-①

Classification:
Pile fabrics

Size(cm): 7.3 x 7.5

Texture: Pile

Color: Gold

Thickness(mm): 3.384

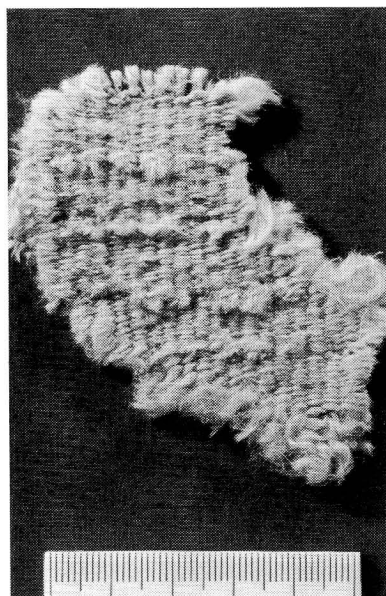

	Warp	Weft
Raw material:	Wool	Wool
Apparent diameter(mm):	1.08	0.77
Twist:	— S	— Z
Twist No.(/cm):	3	2
Density(/cm):	4	23
Cover factor(mm):	4.32	17.71

Specimen: 249

Place: C-17

No.: IV-MK-1382-①

Classification:
Pile fabrics

Size(cm): 97.0 x 138.5

Texture: Pile fabrics with
tapestry

Color: 1) Light reddish orange
2) Deep reddish orange
3) Dark red

Thickness(mm): 4.178

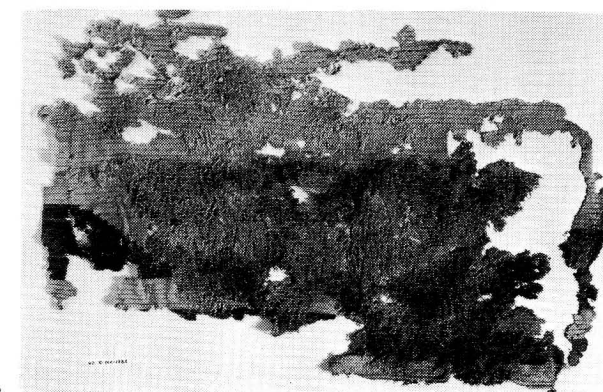

	Warp	Weft	Pile
Raw material:	Wool	Wool	Wool
Apparent diameter(mm):	1) 1.00	2) 1.22	2) 1.67
Twist:	Z — S Z — S	— Z	S — Z S — Z
Twist No.(/cm):	3	2	2
Density(/cm):	4	16	
Cover factor(mm):	4.0	19.52	

Specimen: 250

Place: C-17

No.: IV-MK-1382-②

Classification:
Pile fabrics

Size(cm): 202.5 x 141.8

Texture: Pile fabrics with
tapestry

Color: 1) Dull reddish yellow
2) Deep reddish orange
3) Dark red
Dark yellowish brown
(stain)

Thickness(mm): 3.080



	Warp	Weft	Pile
Raw material:	Wool	Wool	Wool
Apparent diameter(mm):	1) 1.41	2) 0.89	2) 1.74
Twist:	$\begin{matrix} Z \\ Z \end{matrix} \diagup S$	— Z	$\begin{matrix} S \\ S \end{matrix} \diagup Z$
Twist No.(/cm):	$\begin{matrix} 3 \\ 3 \end{matrix} \diagup 2.5$	2	$\begin{matrix} 5 \\ 5 \end{matrix} \diagup 2$
Density(/cm):	4	20	
Cover factor(mm):	5.64	17.80	

Specimen: 251 (224)

Place: F-5

No.: C-213

Classification:
Selvages

Size(cm): 11.5 x 3.9

Texture: Selvaqe

Color: 1) Dark grayish brown
2) Yellowish brown

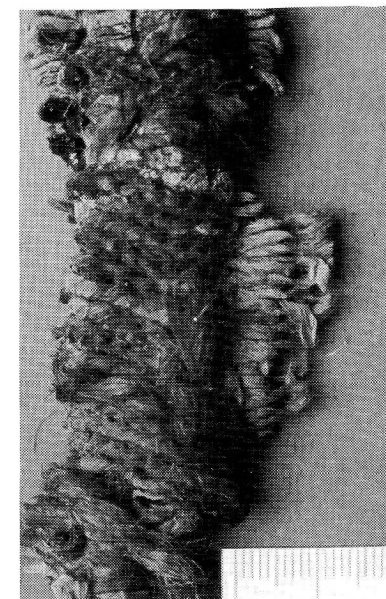

	Warp	Weft	
Raw material:	Wool and/or hair	Wool and/or hair	
Apparent diameter(mm):	2.08	1) 3.8	2) 0.76
Twist:	$\begin{matrix} Z \\ Z \end{matrix} \diagup S$	$\diagup S$	— Z
Twist No.(/cm):	$\diagup 2$	$\diagup 2.5$	3

Specimen: 252 (187)

Place: D-3

No.: C-06-III

Classification:
Embroidery

Size(cm): 6.0 x 5.7

Texture: 1/2 twill weave (base
fabric), chain stitch?

Color: 1) Dull reddish yellow
2) Dark grayish brown

Thickness(mm): 1.819

Area(cm²): 17.7

Weight(g/cm²): 0.0485

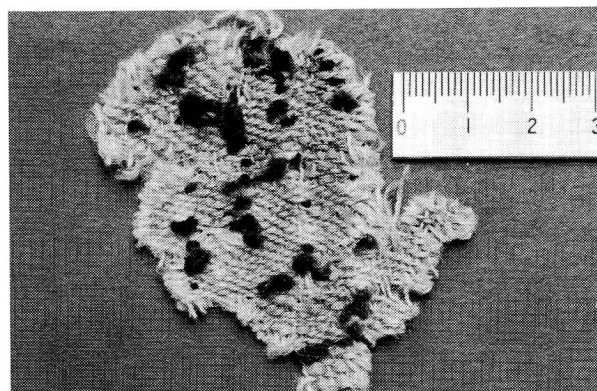

	Warp	Weft	Stitched yarn
Raw material:	Wool	Wool	Wool and/or hair
Apparent diameter(mm):	1) 0.52	1) 0.71	2) 1.70
Twist:	— S	—	$\begin{matrix} S \\ \diagdown \\ S \end{matrix} Z$
Twist No.(/cm):	— 5	—	$\begin{matrix} 2 \\ \diagdown \\ 2 \end{matrix} 5$
Density(/cm):	10	13	
Cover factor(mm):	5.20	9.23	

Specimen: 253 (184)

Place: F-4 IV-Inc.

No.: C-17

Classification:
Embroidery

Size(cm): 15.3 x 14.6

Texture: Plain weave
(base fabric),
chain stitch

Color: 1) Dull reddish yellow
2) Dark grayish brown

Thickness(mm): 0.1974

Area(cm²): 146.8

Weight(g/cm²): 0.0824 (with mud)

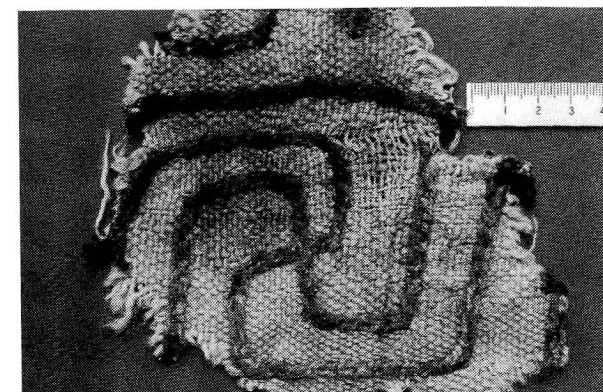

	Warp	Weft	Stitched yarn
Raw material:	Wool	Wool	Wool and/or hair
Apparent diameter(mm):	1) 1.04	1) 0.80	2) 1.34
Twist:	— S	— S	$\begin{matrix} Z \\ \diagdown \\ Z \end{matrix} S$
Twist No.(/cm):	4	1	$\begin{matrix} 1 \\ \diagdown \\ 1 \end{matrix} 3$
Density(/cm):	5	11	
Cover factor(mm):	8.80	5.20	

Specimen: 254 (185)

Place: F-4

No.: C-22

Classification:
Embroidery

Size(cm): 17.3 x 20.4

Texture: Plain weave
(base fabric)
chain stitch

Color: 1) Dull reddish yellow
2) Dark grayish brown

Thickness(mm): 1.908

Area(cm²): 166.1

Weight(g/cm²): 0.0430

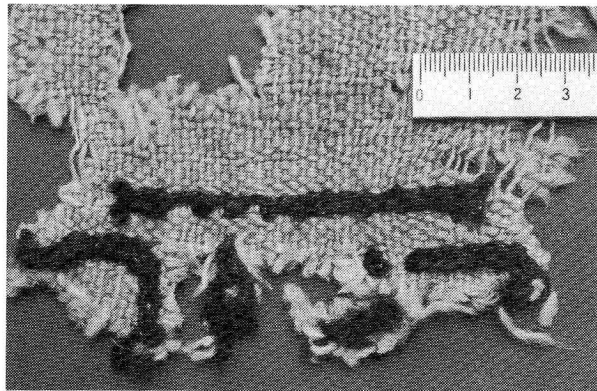

	Warp	Weft	Stitched yarn
Raw material:	Wool	Wool	Wool and/or hair
Apparent diameter(mm):	1) 0.88	1) 0.82	2) 2.09
Twist:	— Z — S	— S	Z Z — S
Twist No.(/cm):	4	1	1 1 — 3
Density(/cm):	5	11	
Cover factor(mm):	4.40	9.02	

Specimen: 255 (200)

Place: F-1

No.: C-47

Classification:
Braids and cords

Length(cm): 14.3

Texture: Cord

Color: Dull reddish yellow

Raw material: Cotton

Apparent diameter(mm): 0.75

Twist: — Z

Twist No.(/cm): 5

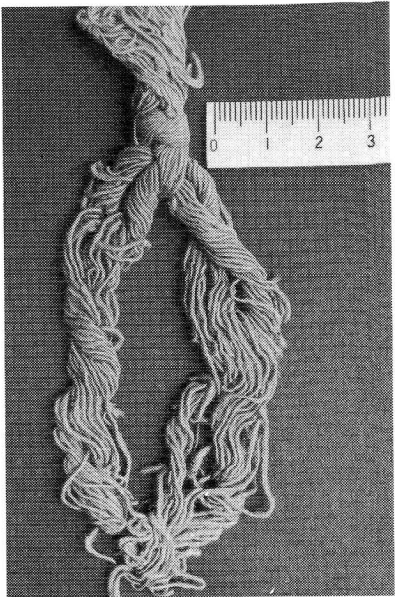

Specimen: 256 (199)

Place: F-1

No.: C-49-1

Classification:
Braids and cords

Length(cm): 16.0

Texture: Cord

Color: Gold

Raw material: Cotton

Apparent diameter(mm): 2.49

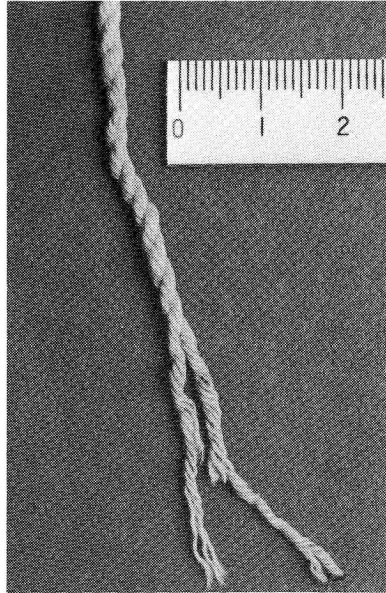
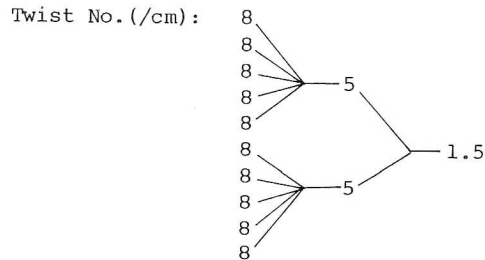
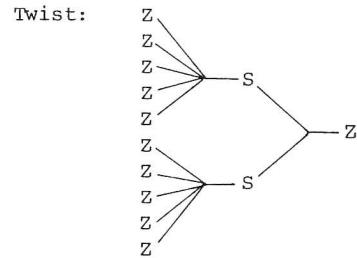

Specimen: 257 (201)

Place: E2-1

No.: C-14-1

Classification:
Braids and cords

Size(cm): 6.3 x 1.7

Texture: Woven belt

Color: 1) Deep yellowish red
2) Deep blue
3) Pale reddish yellow
4) Gold

Thickness(mm): 2.032

Area(cm²): 9.7

Weight(g/cm²): 0.0413

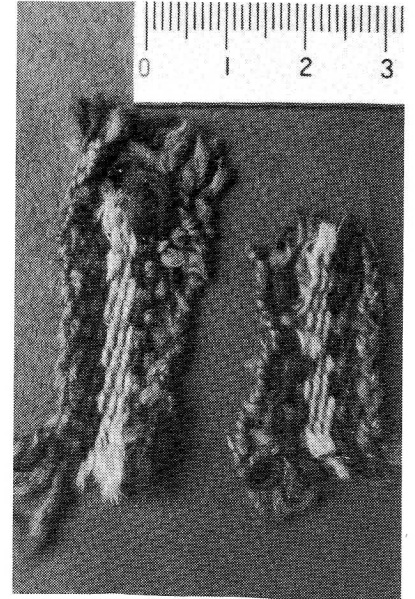

	Warp	Weft
Raw material:	Wool	Wool
Apparent diameter(mm):	1) 0.73 2) 1.34 3) 0.66	1) 0.84
Twist:	1) 2) Z 4) Z S 3) S	Z S Z S
Twist No.(/cm):	1) 2) 3 3) 5 4) 2 2) 4	1 3.5 1
Density(/cm):	15	4
Cover factor(mm):	13.98	3.36

Specimen: 258 (202)

Place: E2-1

No.: C-14-14-1-d

Classification:
Braids and cords

Size(cm): 7.5 x 0.6



Texture: Braid

Color: 1) Deep yellowish red
2) Dark blue green
3) Gold
4) Brownish gold

Raw material: Wool

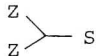
Apparent diameter(mm): 1) 1.24 2) 1.53
3) 0.84

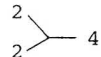
Twist: 1) 2) 3) 4) 

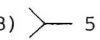
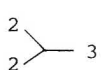
Twist No. (/cm): 1)  4 2)  2
3)  5 4)  3



Specimen: 259 (206)

Place: F-5

No.: C-92

Classification:
Braids and cords

Length(cm): 7.9, 10.7

Texture: Braid

Color: Dull reddish yellow

Raw material: Wool and/or hair

Apparent diameter(mm): 1.69

Twist:  S

Twist No. (/cm):  2

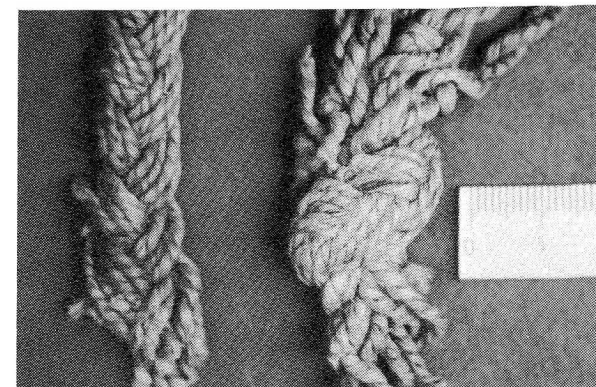

Specimen: 260 (210)

Place: F-5

No.: C-100 (102)-1

Classification:
Braids and cords

Texture: Braid

Color: 1) Dark brown
2) Dull reddish yellow

Raw material: Wool and/or hair

Apparent diameter(mm): 1) 2.07 2) 2.87

Twist: \searrow S \searrow S

Twist No.(/cm): \searrow 1 \searrow 2.5



Specimen: 261 (209)

Place: F-5

No.: C-100(102)-2-c

Classification:
Braids and cords

Size(cm): 10.0 x 10.2

Length[braid](cm): 16.2

Texture: Plain weave with braid

Color: 1) Gold
2) Brownish gold
3) Dark brown

Thickness(mm): 5.599 (Rib weave)

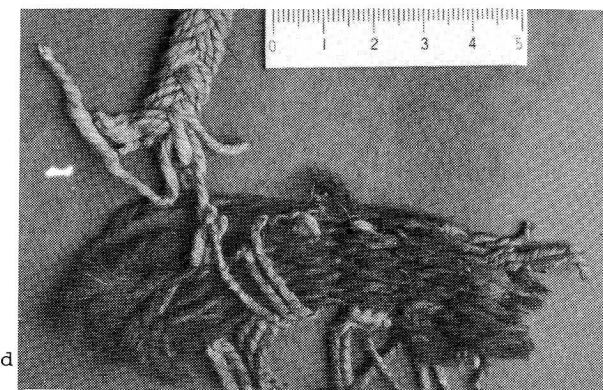

	Warp	Weft	Braid
Raw material:	Wool and/or hair	Wool and/or hair	Wool and/or hair
Apparent diameter(mm):	2) 2.73	3) 0.97	
Twist:	2) \searrow S	3) \searrow S	1) \searrow S
Twist No.(/cm):	2) \searrow 2.5	3) \searrow 2	1) \searrow 3
Density(/cm):	3	6	
Cover factor(mm):	8.19	5.82	

Specimen: 262 (208)

Place: F-5

No.: C-102-2-b

Classification:
Braids and cords

Length(cm): 36.6

Texture: Braid

Color: Dull reddish yellow

Raw material: Wool and/or hair

Apparent diameter(mm): 2.60

Twist: — S

Twist No.(/cm): 3



Specimen: 263 (211)

Place: F-6 R2

No.: C-21

Classification:
Braids and cords

Length(cm): 6.3

Texture: Braid

Color: Double ply yarn
[Dark grayish brown
Brownish gold]

Raw material: Wool and/or hair

Apparent diameter(mm): 1.82

Twist: > S

Twist No.(/cm): > 5

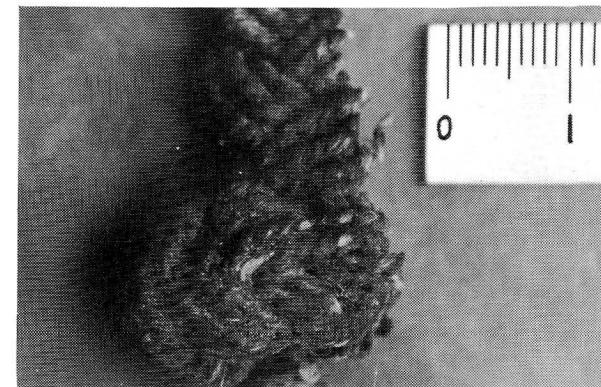

Specimen: 264 (219)

Place: F-6 R2

No.: C-32-1-b

Classification: Mats

Size(cm): 6.3 x 4.7

Texture: Mat

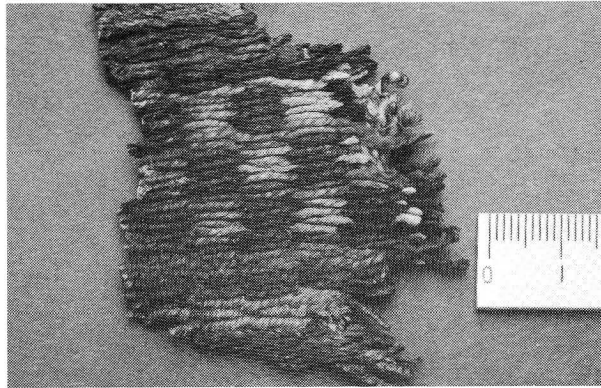

- Color: 1) Double ply yarn
 { Dull reddish yellow
 Dark yellowish brown
2) Deep yellowish brown
3) Deep blue green
4) Gold
5) Bright reddish yellow
6) Dark grayish brown
7) Dark greenish blue

Thickness(mm): 4.319

Area(cm²): 17.7

Weight(g/cm²): 0.2621

	Warp	Weft
Raw material:	Wool	Wool
Apparent diameter(mm):	1) 1.48	2)3)4) 1.07 5)6)7)
Twist:	┐ s	┐ s
Twist No.(/cm):	┐ 3	┐ 3
Density(/cm):	4	18
Cover factor(mm):	5.92	19.26

Specimen: 265 (220)

Place: F-6 R2

No.: C-37-4

Classification: Mats

Size(cm): 15.9 x 41.2

Texture: Mat

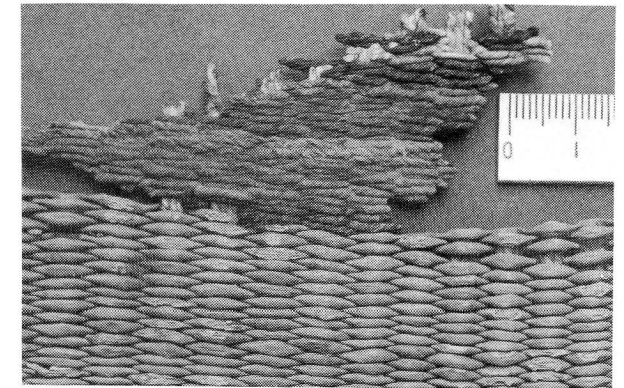

- Color: 1) Double ply yarn
 { Dark brown
 Gold
2) Brown
3) Deep red
4) Strong green
5) Gold
6) Dark green
7) Dark grayish brown

Thickness(mm): 4.149

Area(cm²): 366.1

Weight(g/cm²): 0.1461 (with mud)

	Warp	Weft
Raw material:	1) Wool and/or hair	2) Rush 3)4)5)6)7) Wool
Apparent diameter(mm):	1) 1.31	2) 1.49 3) 0.87 4) 1.45 5) 1.73 6) 1.19 7) 0.96
Twist:	1) ┐ s	3) ┐ s 4)5)6) ┐ s 7) — s
Twist No.(/cm):	1) ┐ 3.5	3) ┐ 4.5 4) ┐ 3.5 5) ┐ 6.5 6) ┐ 4.5 7) 5
Density(/cm):	4	12
Cover factor(mm):	5.24	2) 17.88

Specimen: 266 (217)

Place: F-6 R3

No.: C-43-2-a

Classification: Mats

Size(cm): 4.8 x 5.6

Texture: Mat

Color: Dark brown

Thickness(mm): 5.280

Area(cm²): 17.7

Weight(g/cm²): 0.0958

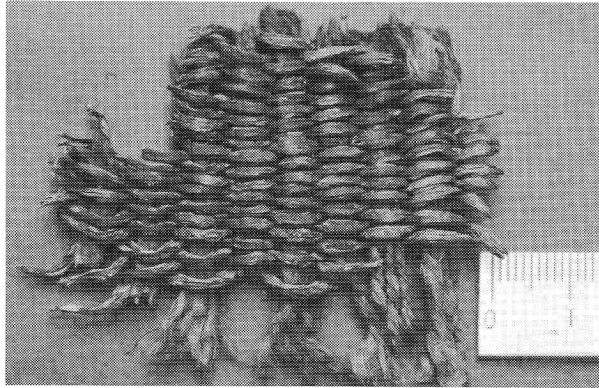

	Warp	Weft
Raw material:	Wool and/or hair	Rush
Apparent diameter(mm):	1.06	1.20
Twist:	$\begin{matrix} Z \\ Z \end{matrix} \begin{matrix} \diagup \\ \diagdown \end{matrix} S$	
Twist No.(/cm):	$\begin{matrix} \diagup \\ \diagdown \end{matrix} 2.5$	
Density(/cm):	6	13
Cover factor(mm):	6.36	15.60

Specimen: 267 (226)

Place: F-6 R2

No.: C-34-2

Classification:
Miscellaneous

Size(cm): 19.3 x 24.4

Texture: Plain weave

Color: Brownish gold

Thickness(mm): 0.488

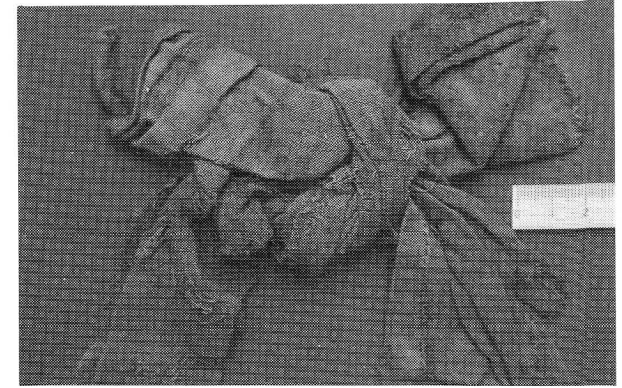

	Warp	Weft
Raw material:	Cotton	Cotton
Apparent diameter(mm):	0.45	0.30
Twist:	— Z	— Z
Twist No.(/cm):	6	6
Density(/cm):	22	19
Cover factor(mm):	9.90	5.70

Specimen: 268 (225)

Place: F-4

No.: C-47

Classification:
Miscellaneous

Size(cm): 11.7 x 14.2

Texture: Rib weave

Color: 1) Dark purple
2) Rose

Thickness(mm): 0.645

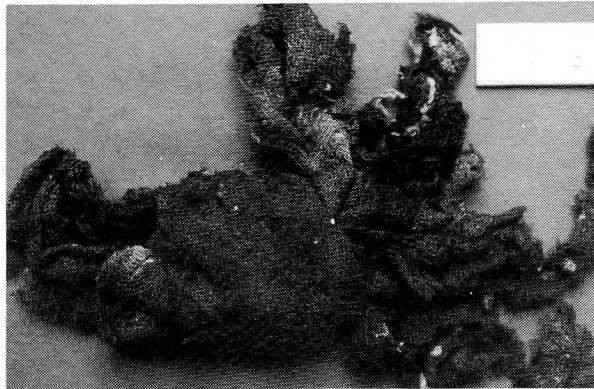

	Warp	Weft	Sewn thread
Raw material:	Wool	Wool	Wool
Apparent diameter(mm):	1) 0.34	1) 0.27	2) 0.59
Twist:	— S	— S	$\begin{matrix} S \\ S \end{matrix} \diagup \diagdown Z$
Twist No.(/cm):	4	1.5	$\begin{matrix} 5 \\ 5 \end{matrix} \diagup \diagdown 3$
Density(/cm):	12	26	
Cover factor(mm):	4.08	7.02	

Specimen: 269 (222)

Place: E2-1

No.: C-14-5-a

Classification:
Miscellaneous

Size(cm): 23.6 x 7.8

Texture: Plain and rib weaves
combined

Color: 1) Double ply yarn
 { Pale reddish yellow
 Yellowish brown
2) Dull reddish yellow

Thickness (mm): 1.051

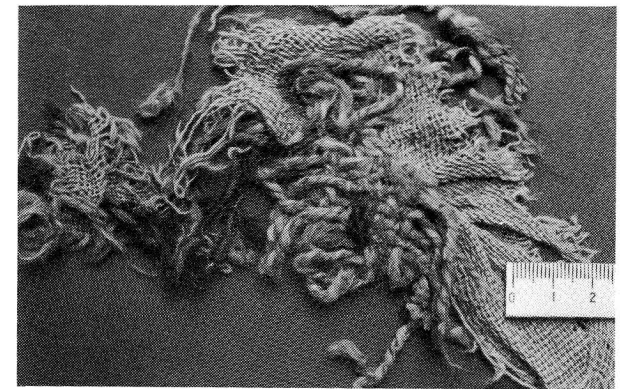

	Warp	Weft
Raw material:	Wool and/or hair	Wool and/or hair
Apparent diameter(mm):	1) 1.91	1) 2.54
Twist:	$\begin{matrix} Z \\ Z \end{matrix} \diagup \diagdown S$	$\begin{matrix} Z \\ Z \end{matrix} \diagup \diagdown S$
Twist No.(/cm):	$\begin{matrix} 1 \\ 1 \end{matrix} \diagup \diagdown 2$	$\begin{matrix} 1 \\ 1 \end{matrix} \diagup \diagdown 2$
	A	
Raw material:	Wool and/or hair	Wool and/or hair
Apparent diameter(mm):	2) 0.78	2) 0.53
Twist:	— S	— S
Twist No.(/cm):	6	4
Density(/cm):	9	12
Cover factor(mm):	7.02	6.36
	B	
Raw material:	Wool and/or hair	Wool and/or hair
Apparent diameter(mm):	2) 0.78	2) 0.53
Twist:	— S	— S
Twist No.(/cm):	6	4
Density(/cm):	9	12
Cover factor(mm):	7.02	6.36

Specimen: 270 (221)

Place: F-6 R1

No.: C-17-4

Classification:
Miscellaneous

Length(cm): 1) 13.7, 14.1
2) 12.2~5.9
3) 9.9~8.9
4) 10.8

Texture: Threads

Color: 1) Dull reddish yellow
2) Double ply yarn
 { Dark brown
 { Dull reddish yellow
3) Gold
4) Dull reddish yellow

Raw material: Wool

Apparent diameter(mm):	1) 2.46	2) 2.53	3) 1.14	
Twist:	$\begin{array}{c} Z \\ \diagup \quad \diagdown \\ Z \quad S \end{array}$	— S	3) $\begin{array}{c} S \\ \diagup \quad \diagdown \\ S \quad Z \end{array}$	4) — S
Twist No. (/cm):	$\begin{array}{c} 2 \\ \diagup \quad \diagdown \\ 2 \quad 2 \end{array}$	2	$\begin{array}{c} 1 \\ \diagup \quad \diagdown \\ 1 \quad 2 \end{array}$	3

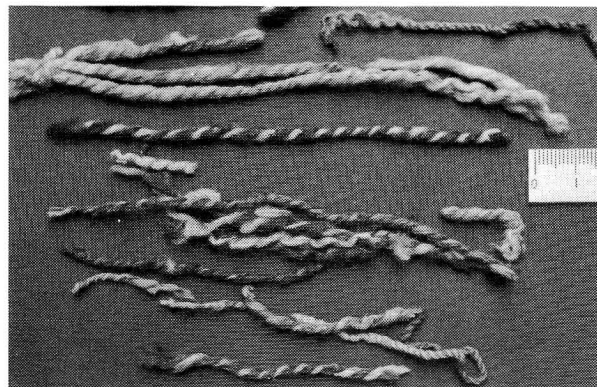

Specimen: 271 (204)

Place: F-6 R1

No.: C-38-1-e

Classification:
Miscellaneous

Length(cm): 24.8

Texture: Cord

Color: 1) Dark grayish brown
2) Dark brown

Raw material: Wool and/or hair

Twist: $\begin{array}{c} Z \\ \diagup \quad \diagdown \\ Z \quad S \end{array}$

Twist No. (/cm): $\begin{array}{c} 0.5 \\ \diagup \quad \diagdown \\ 0.5 \quad 0.5 \end{array}$



Specimen: 272 (215)

Place: F-6 R1

No.: C-38-2-5

Classification:
Miscellaneous

Size(cm): 20.6 x 16.3

Texture: Felt

Color: Dark brown

Thickness(mm): 2.754

Raw material: Wool and/or hair



Specimen: 273 (198)

Place: F-6 R1

No.: C-38-2-7-a

Classification:
Miscellaneous

Length(cm): 3.5

Texture: Cord

Color: Gold

Raw material: Wool

Apparent diameter(mm): 1.99

Twist: S \searrow Z
S \swarrow

Twist No. (/cm): 4 \searrow 2
4 \swarrow

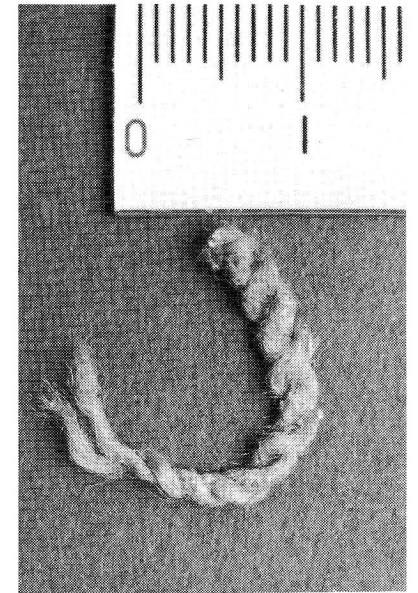

Specimen: 274 (212)

Place: F-6 R1

No.: C-38-2-9

Classification:
Miscellaneous

Size(cm): 10.4 x 3.7

Texture: Felt

Color: Dull reddish yellow

Thickness(mm): 1.666

Raw material: Wool and/or hair

